

MAJOR APPLICATIONS

18/1329/FUL 188-192 Mill Road Site Location Plan

Page 2

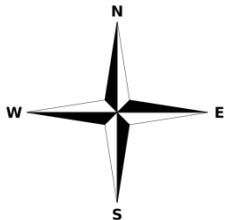

Page 3



Proposed first and second floor plans

Page 4



Proposed elevations



18/1470/FUL 9-10A Ventress Close Site Location Plan

Page 6

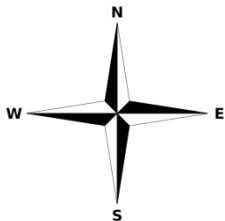
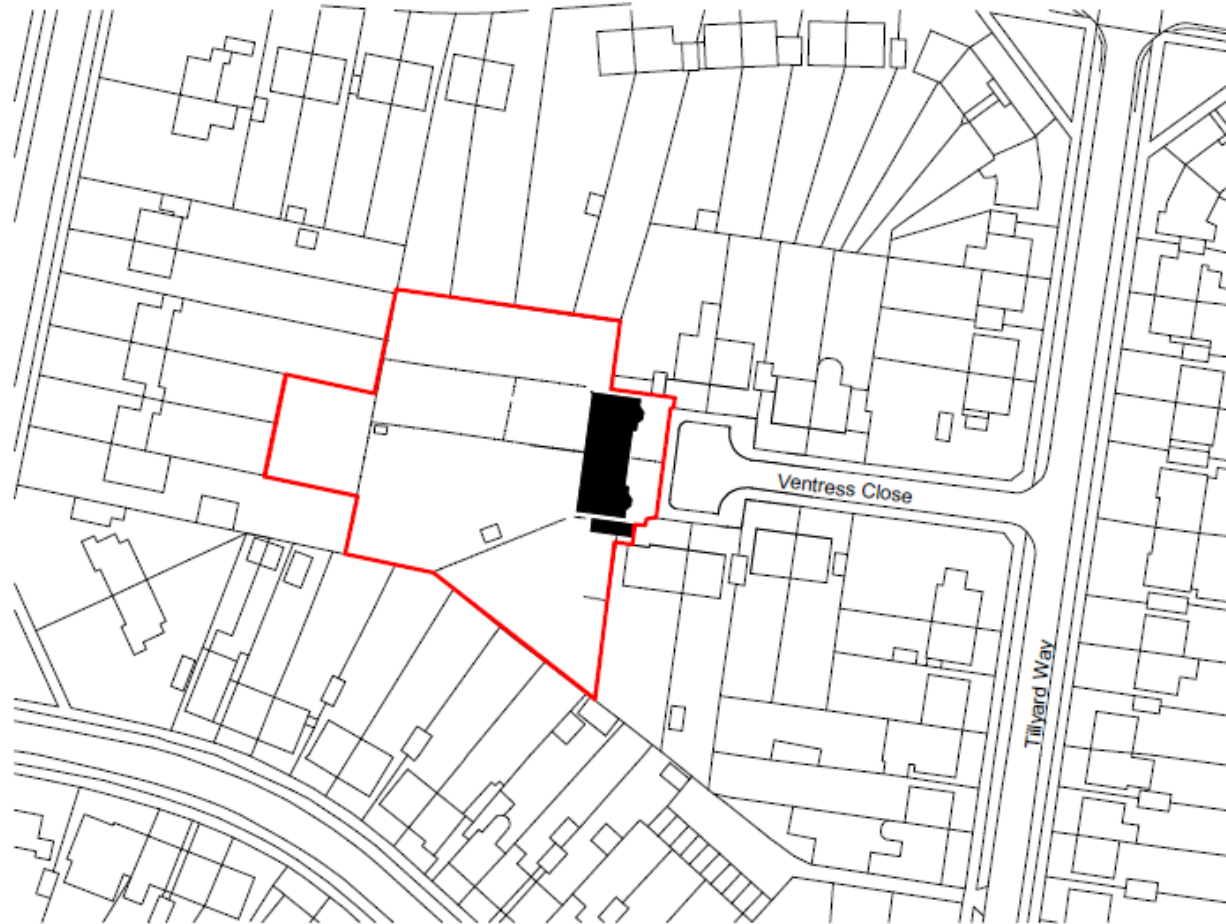

ExistingLocationPlan
1 : 1000

Proposed site plan

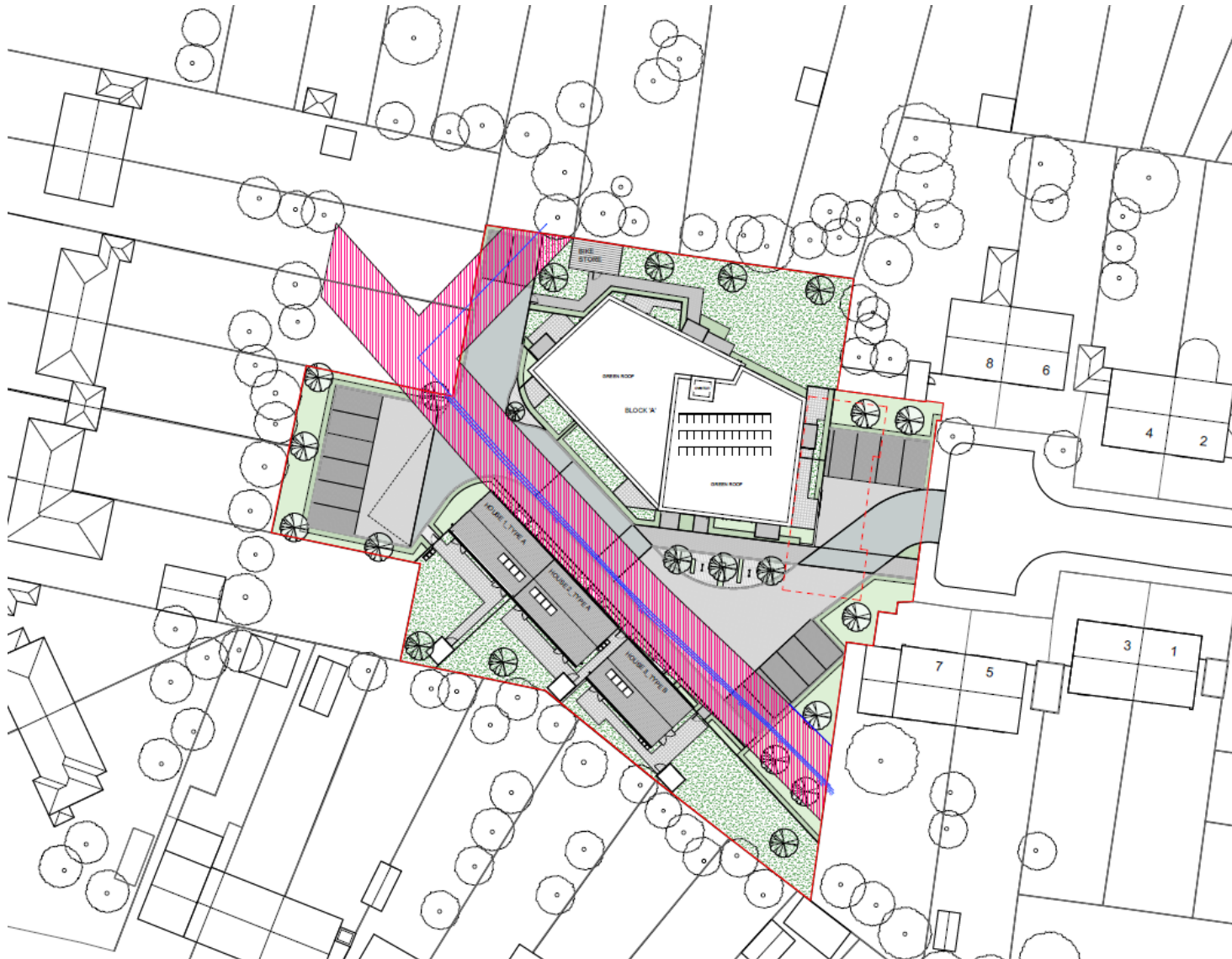

Proposed elevations of dwellings

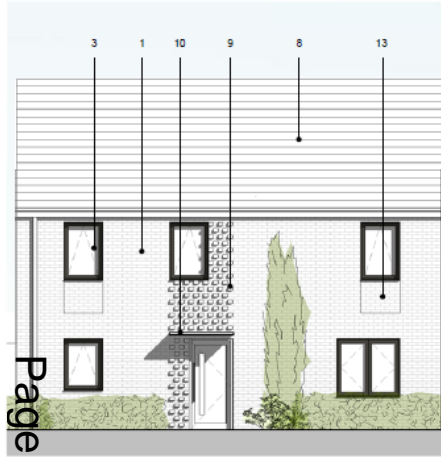

House Type A_Elevation 1
1 : 100

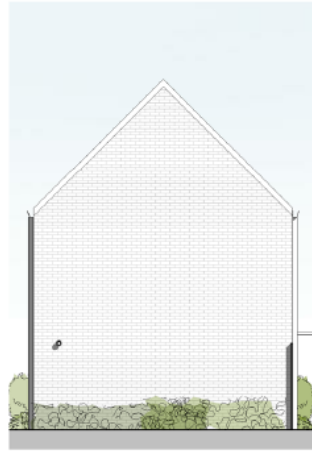

House Type A_Elevation 2
1 : 100

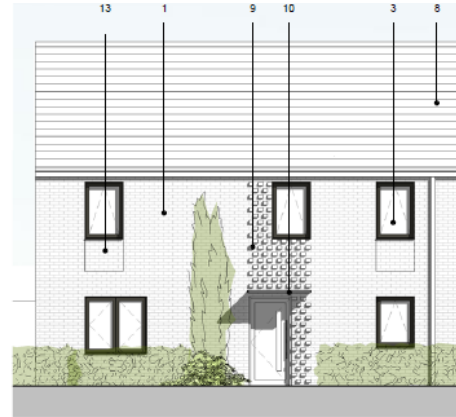

House Type B_Elevation 1
1 : 100

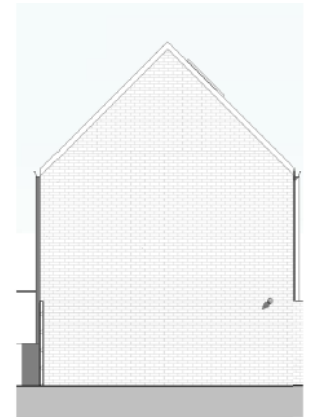

House Type B_Elevation 2
1 : 100

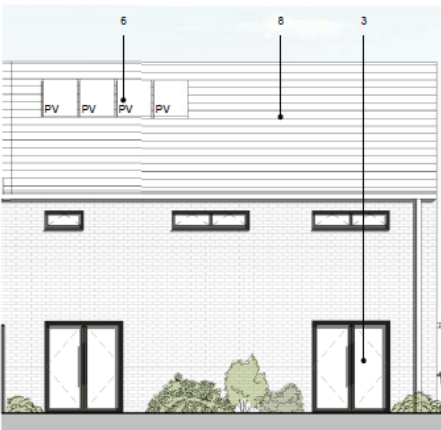

House Type A_Elevation 3
1 : 100

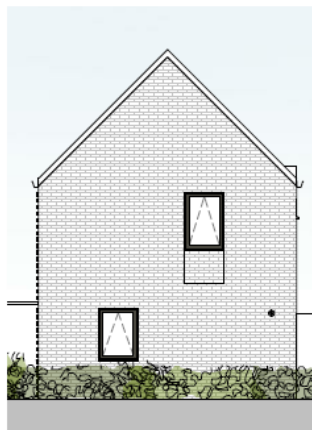

House Type A_Elevation 4
1 : 100

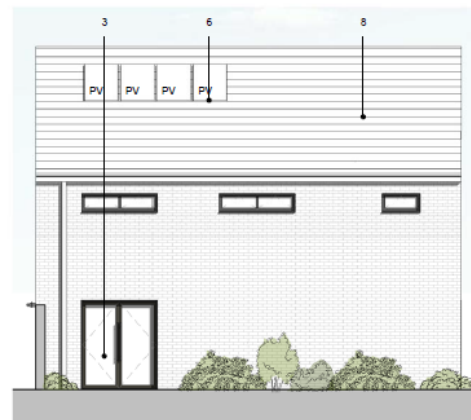

House Type B_Elevation 3
1 : 100

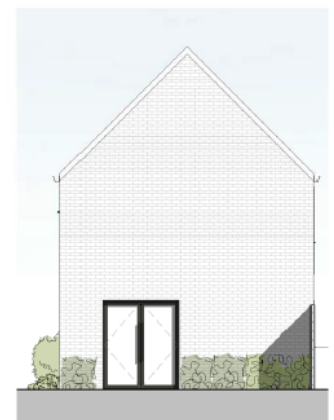

House Type B_Elevation 4
1 : 100

Proposed elevations of flats



Block A_Elevation 1
1 : 200

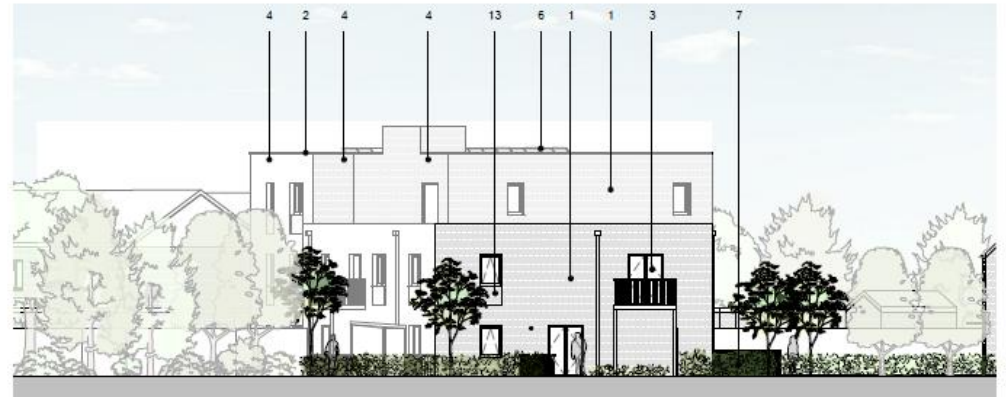

Block A_Elevation 4
1 : 200



Block A_Elevation 2
1 : 200



Block A_Elevation 5
1 : 200

MINOR APPLICATIONS

17/1748/FUL 45 Cavendish Avenue

Site Location Plan

Page 11

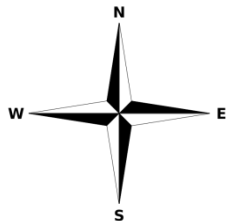

Proposed site plan

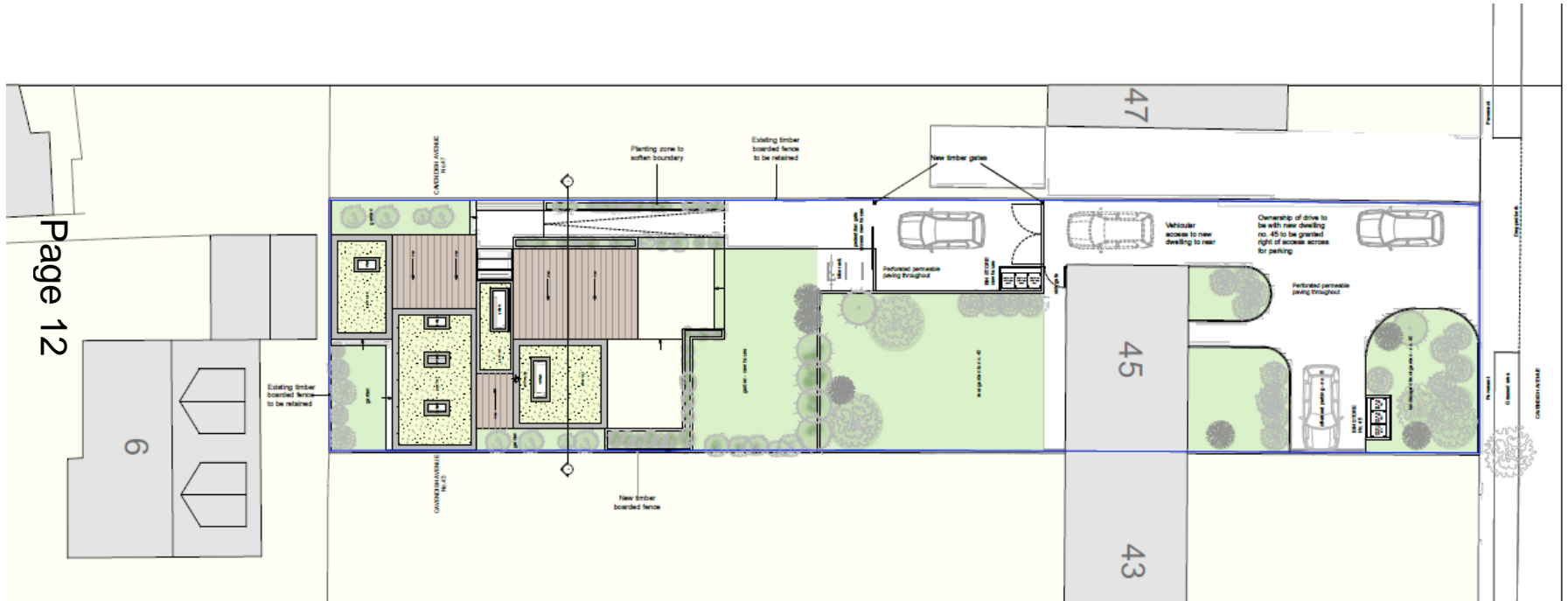

Proposed elevations

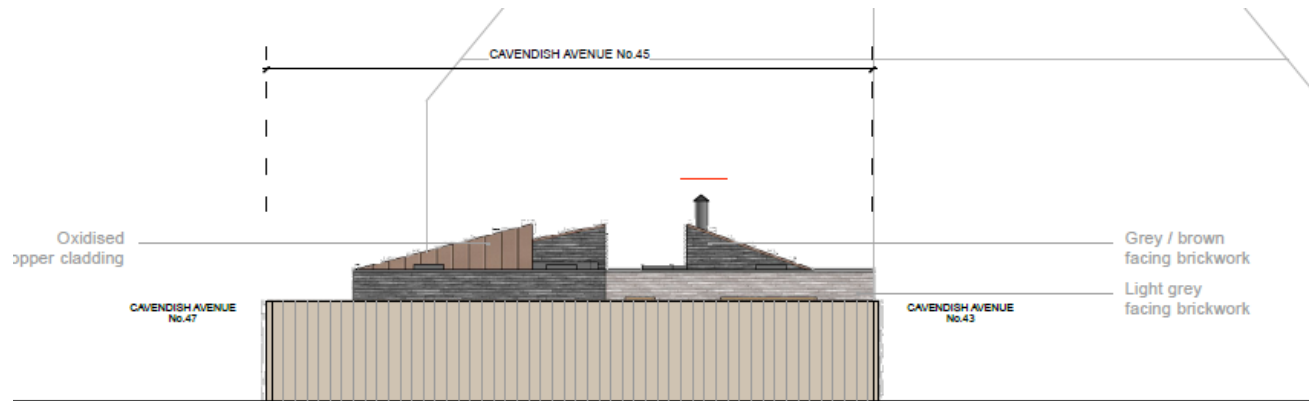

NORTHERN ELEVATION

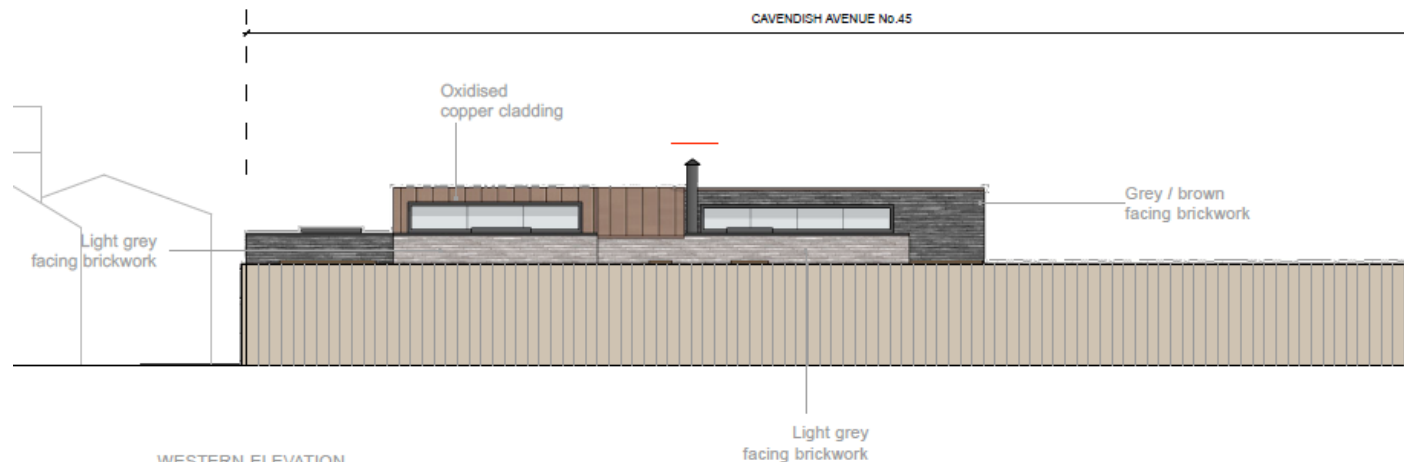

WESTERN ELEVATION

Proposed elevations

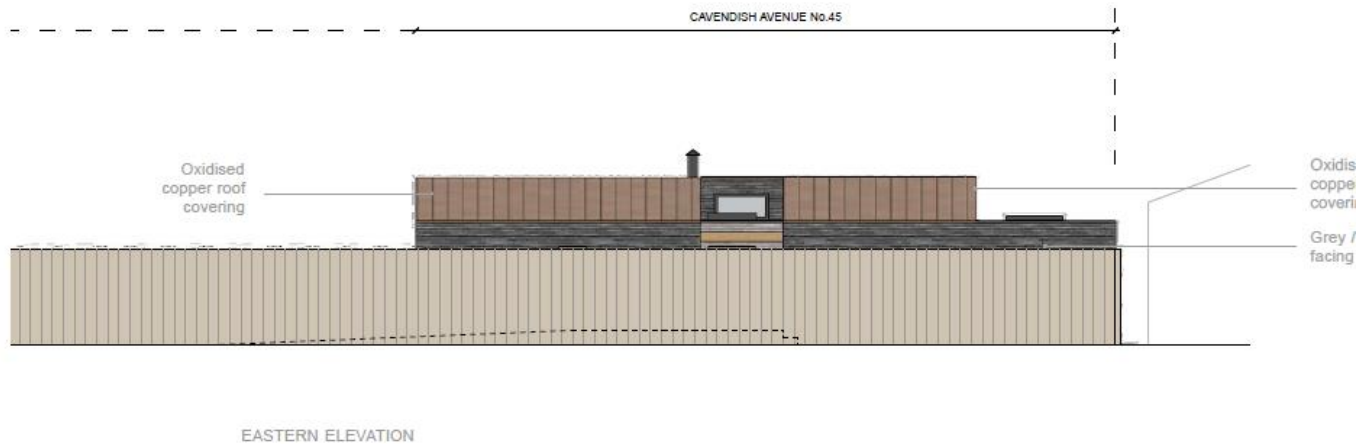
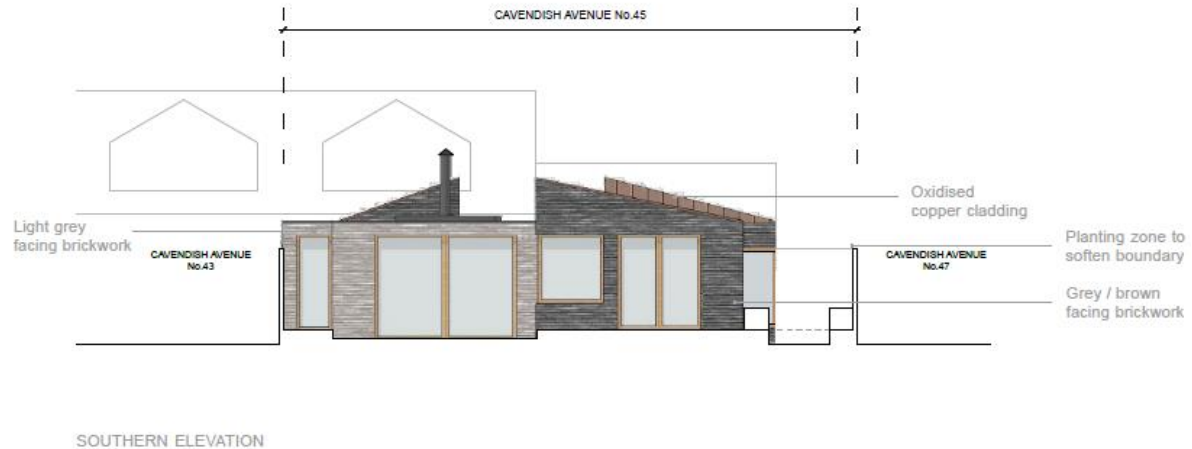

Proposed floor plan

Page 15

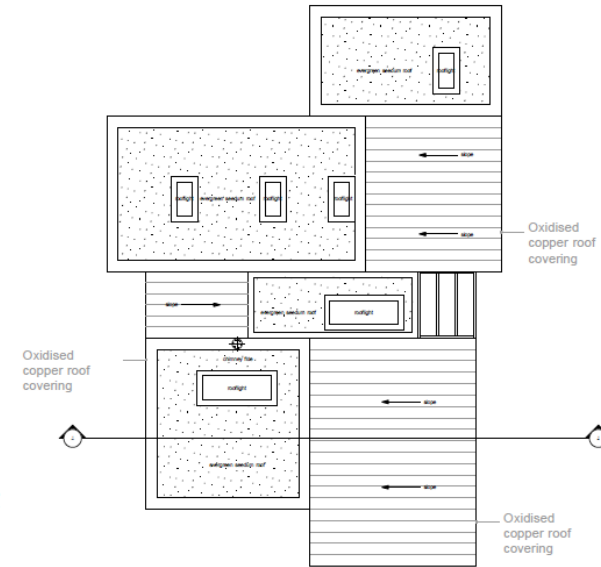
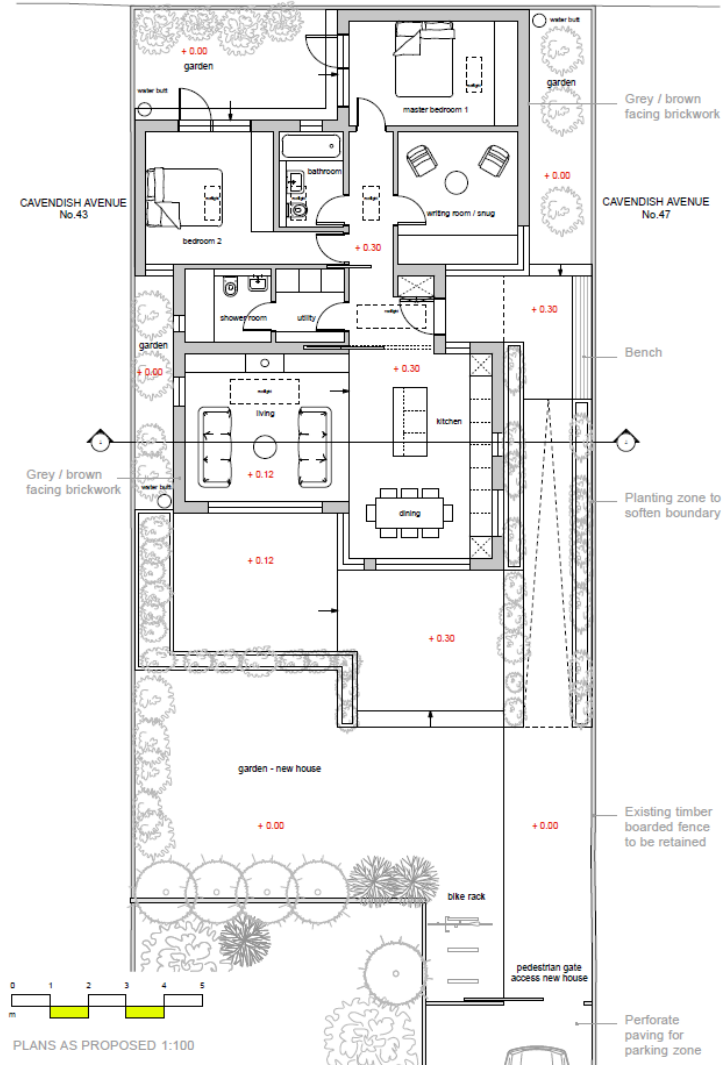

ROOF PLAN AS PROPOSED 1:100

NOTE:

- All paving to the site will be perforated permeable paving
- All sedum roofs to incorporate a sub-strata which collects and retains rain fall within the roof structure. This rain fall will then be discharged at a defined controlled rate.
- Water butts will be incorporated as a rainwater attenuation measure.
- Refer to flood risk assessment report by Ambiental for further information

18/0830/FUL Lion Yard - St Andrews Street Entrance, Site Location Plan

Page 16

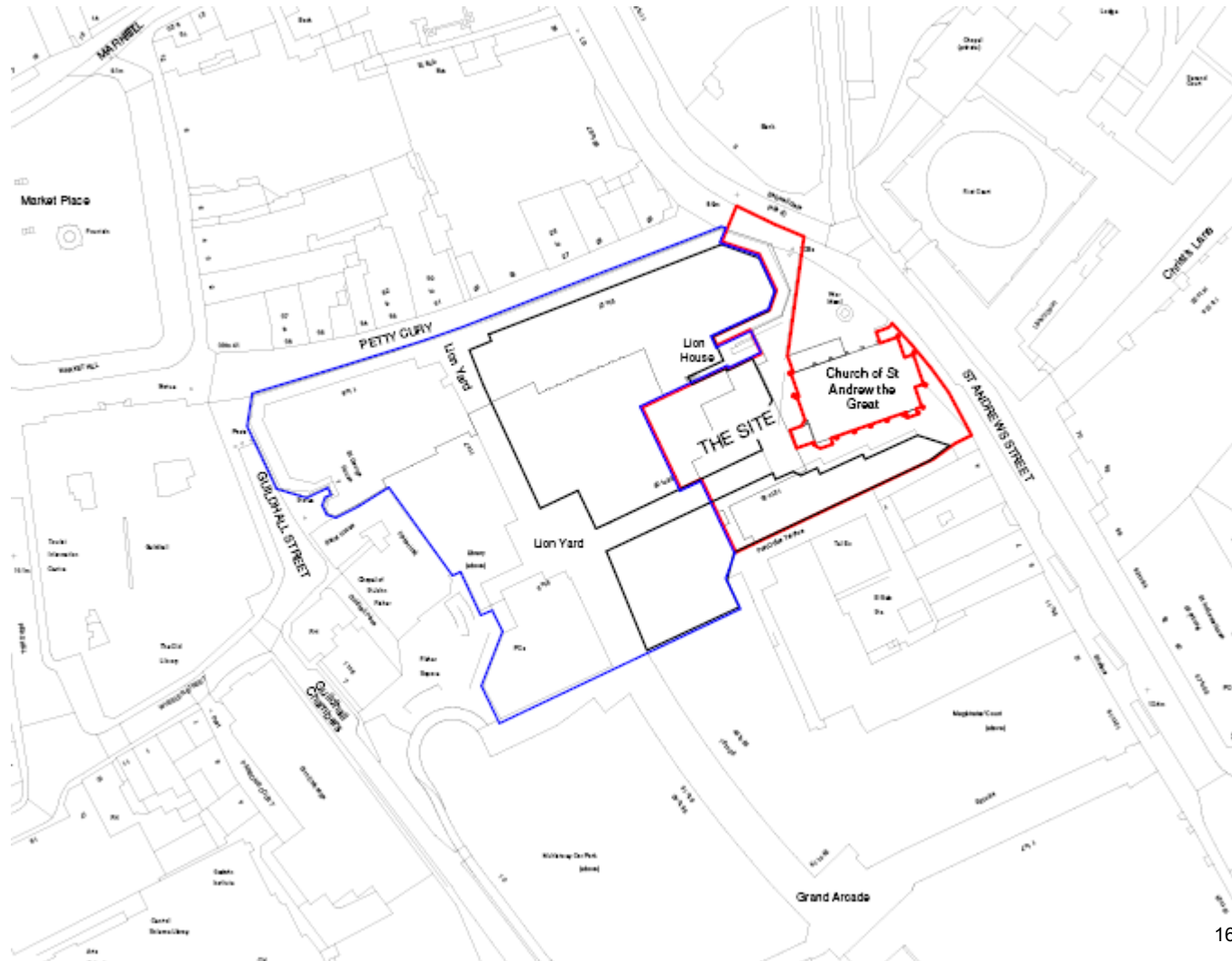
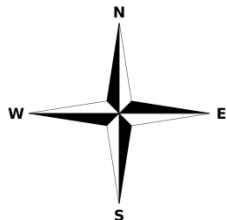

Page 17



Proposed paving plan

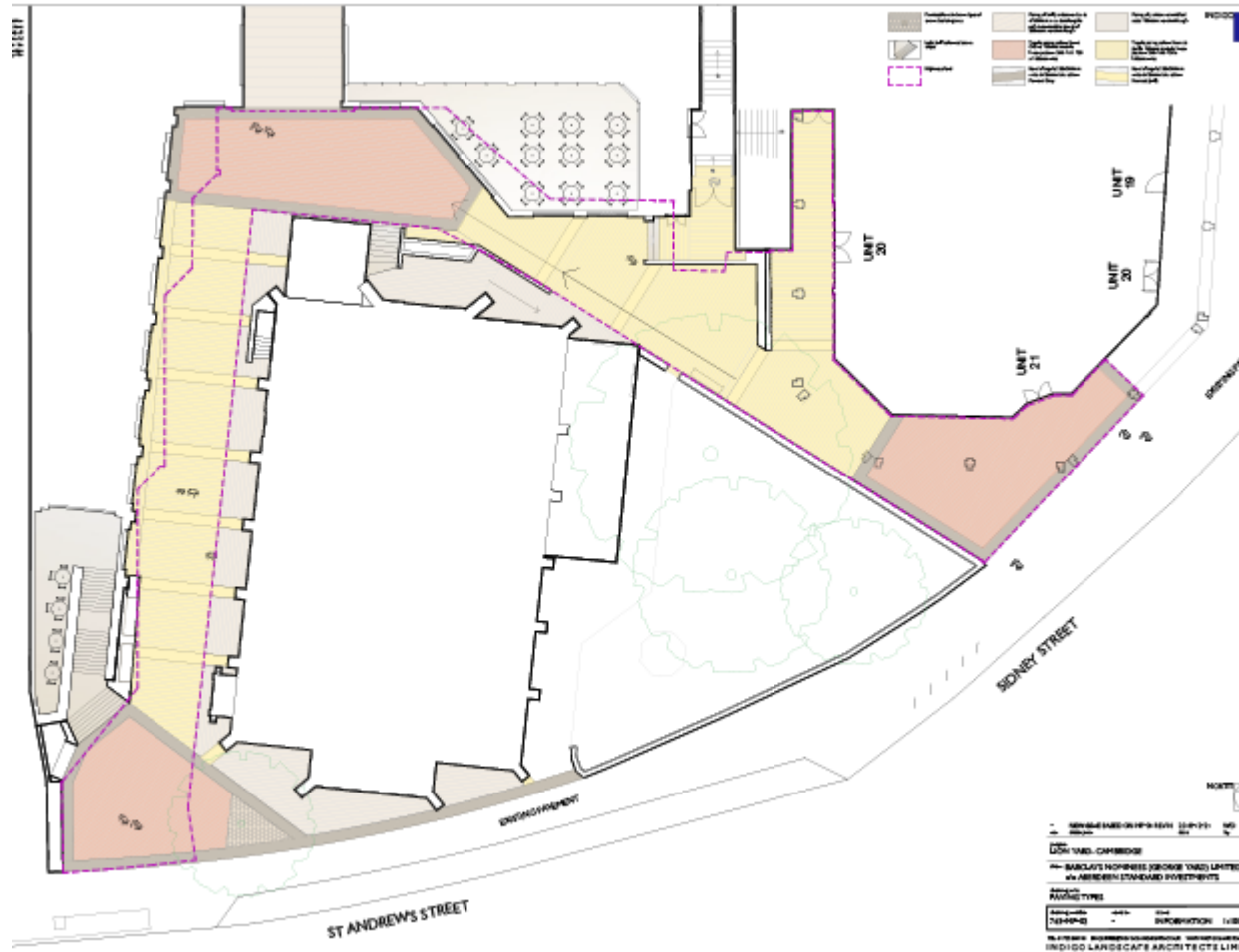

Proposed first and s

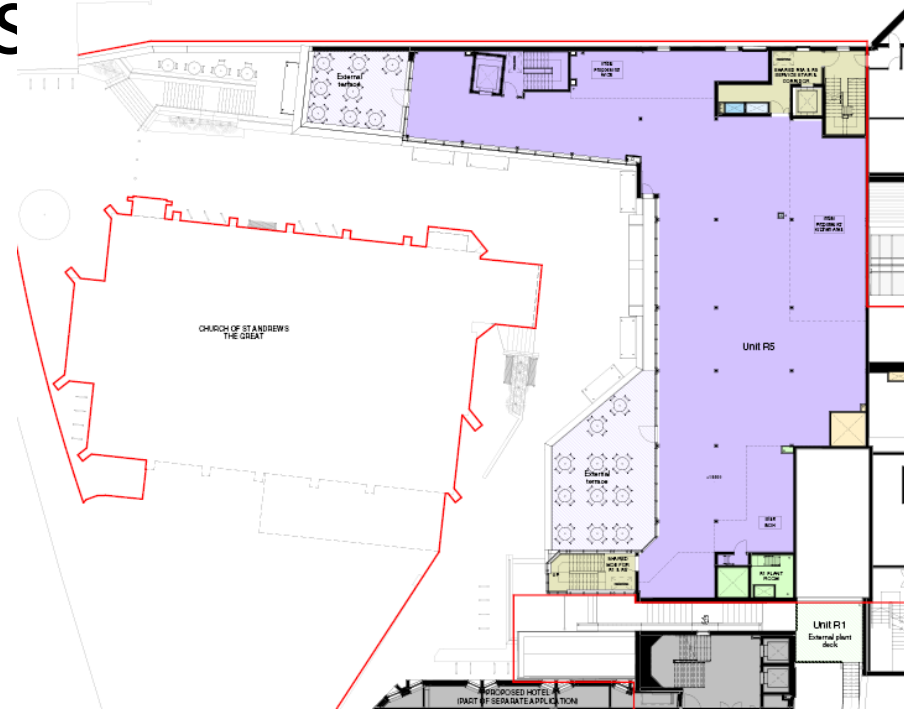
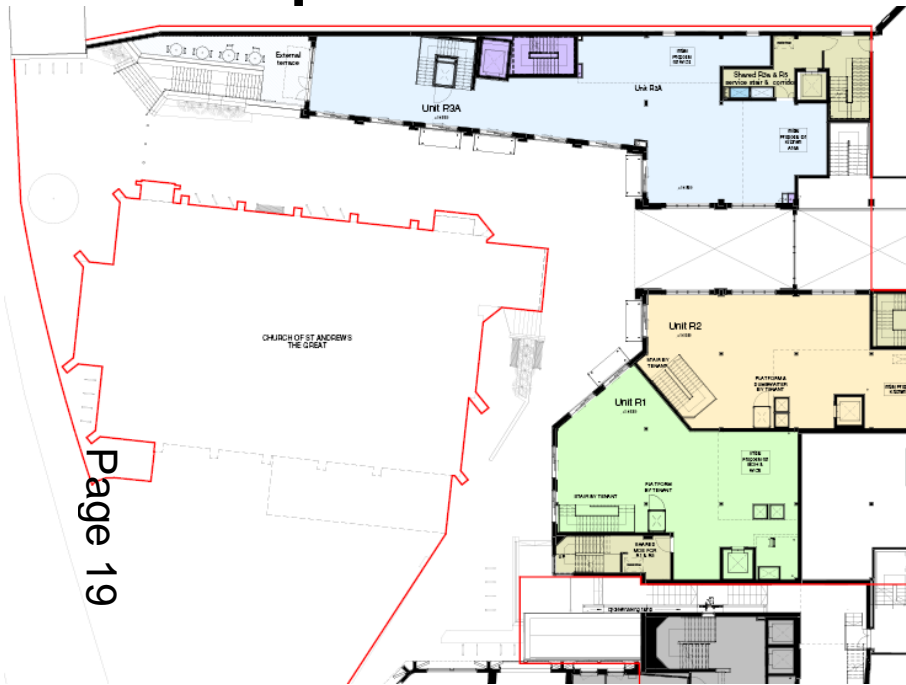

Proposed elevations

Page 20



18/0829/FUL Lion House And St George House, Lion Yard Site Location Plan

Page 21

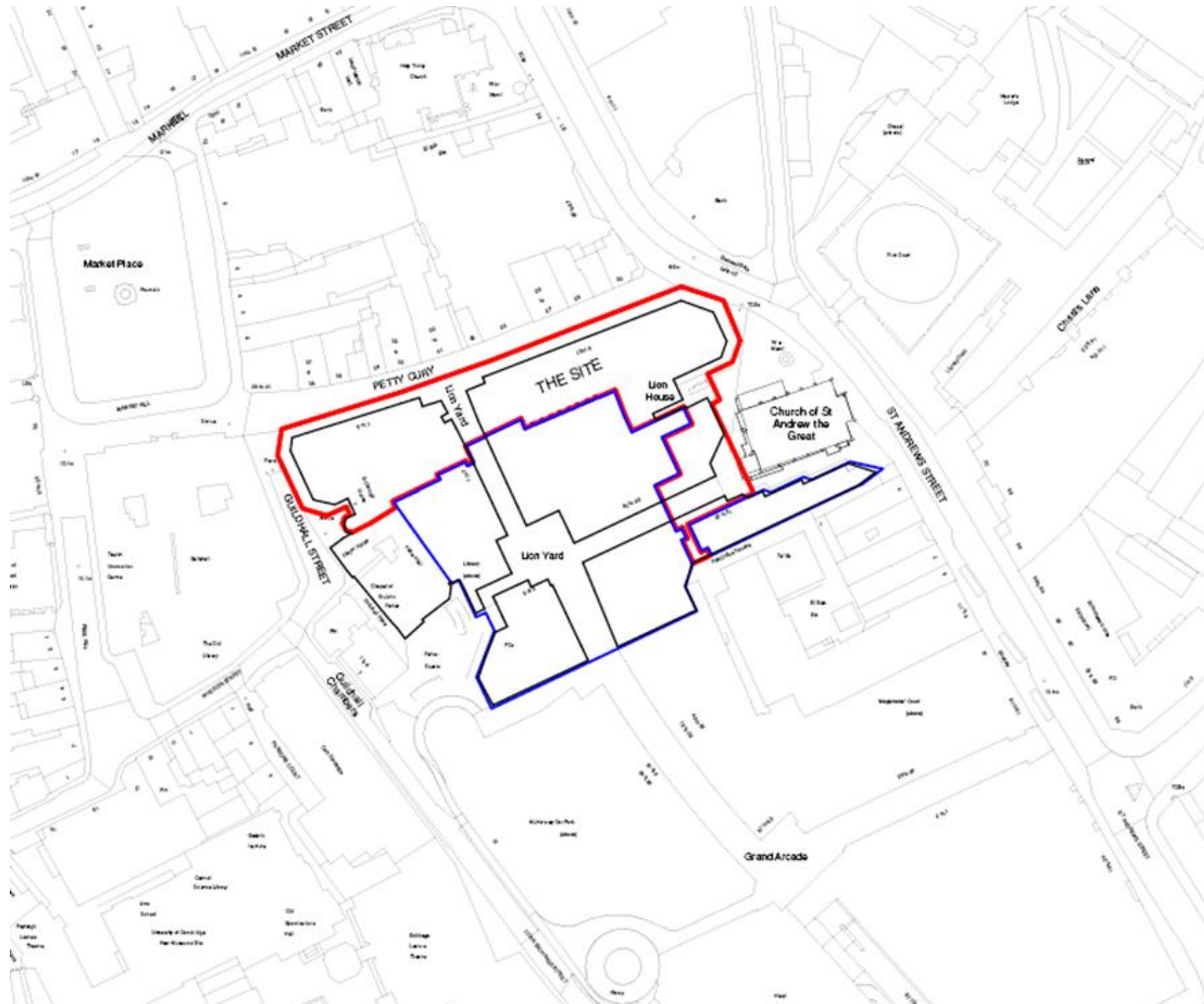
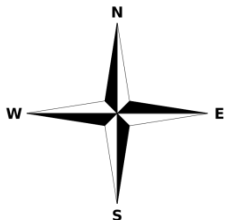

Hotel elevations



A-329 Proposed Hotel Elevation - 01 (North)

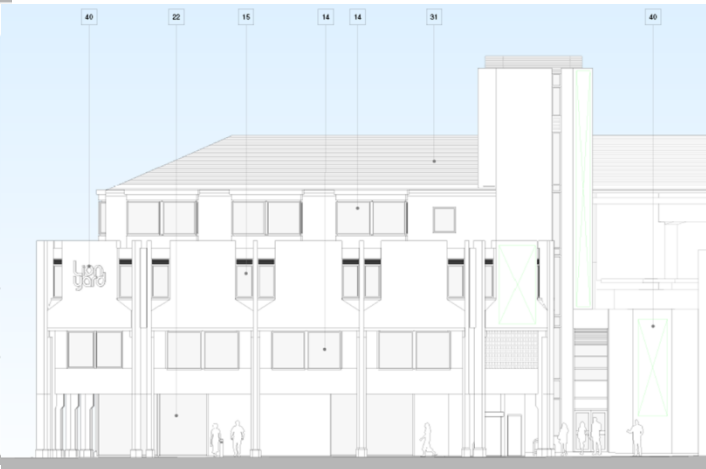

Page 23



Page 23



Page 23

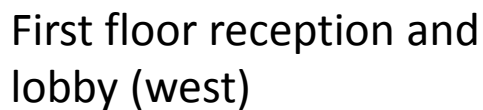

First floor reception and lobby (west)

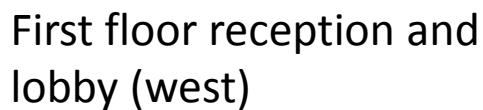

First floor reception and lobby (west)

Nightclub elevations

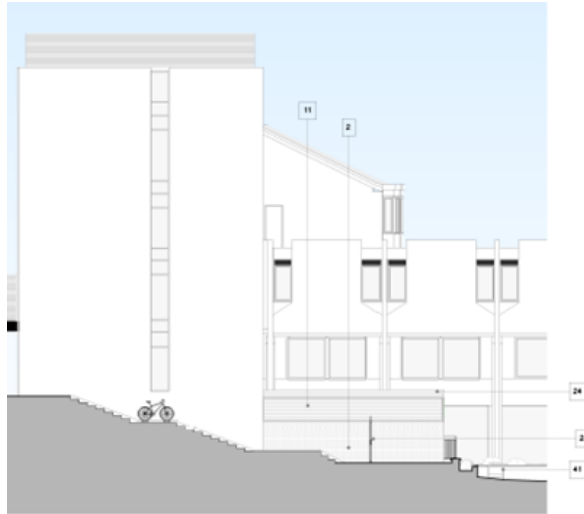

P.A.324. Nightclub Entrance Elevation 02
1:100



1 P.A.324. Nightclub Entrance Elevation 03
1:100

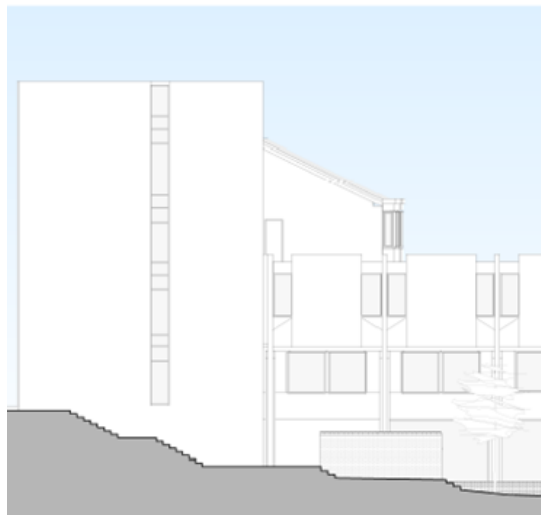

Nightclub plans

Basement plan



Ground floor entrance plan



18/0363/FUL 393 Newmarket Road

Site Location Plan

Page 26

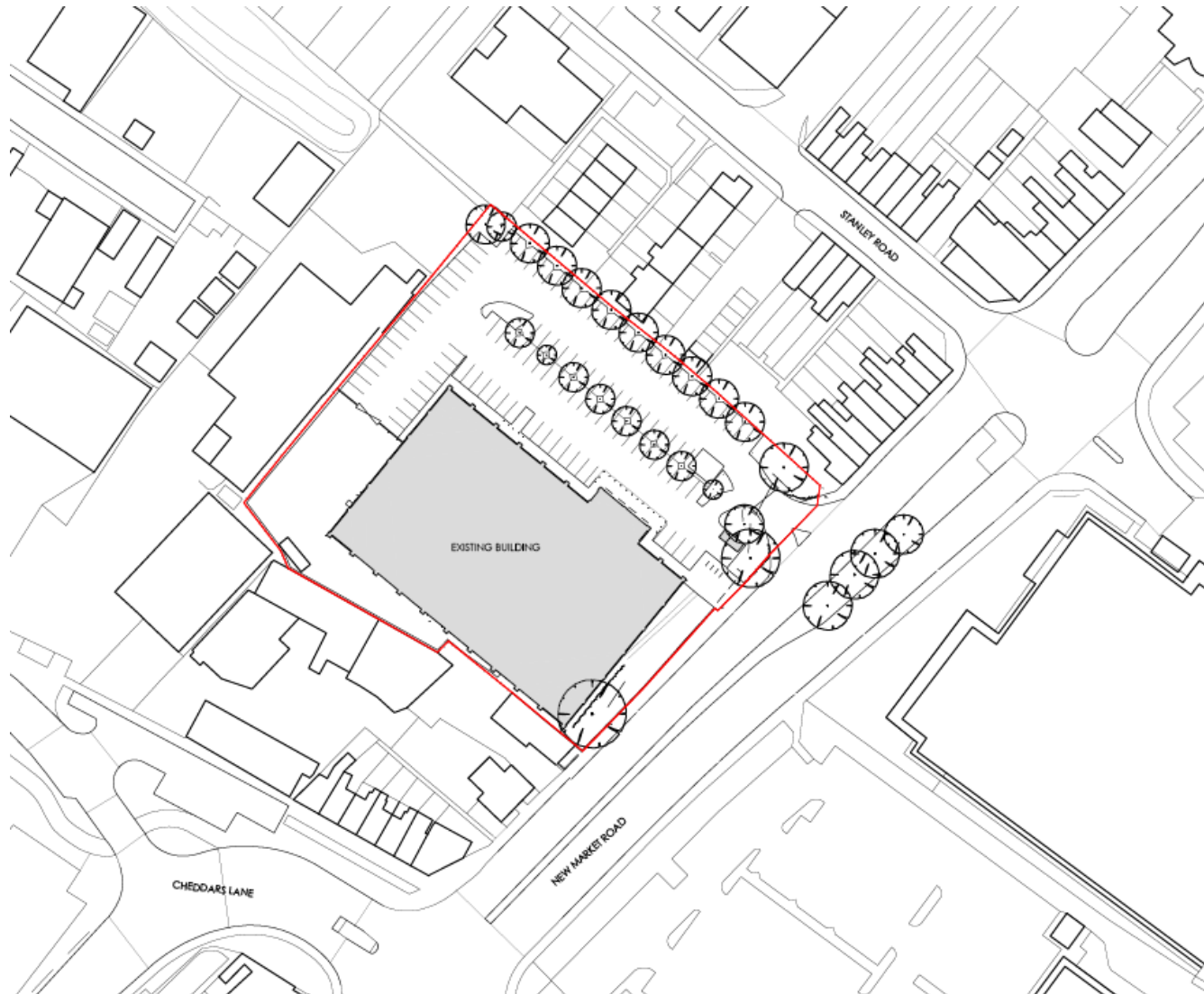
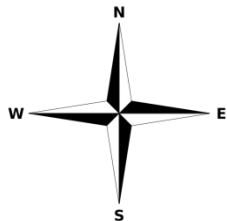

Page 27



Proposed floor plan

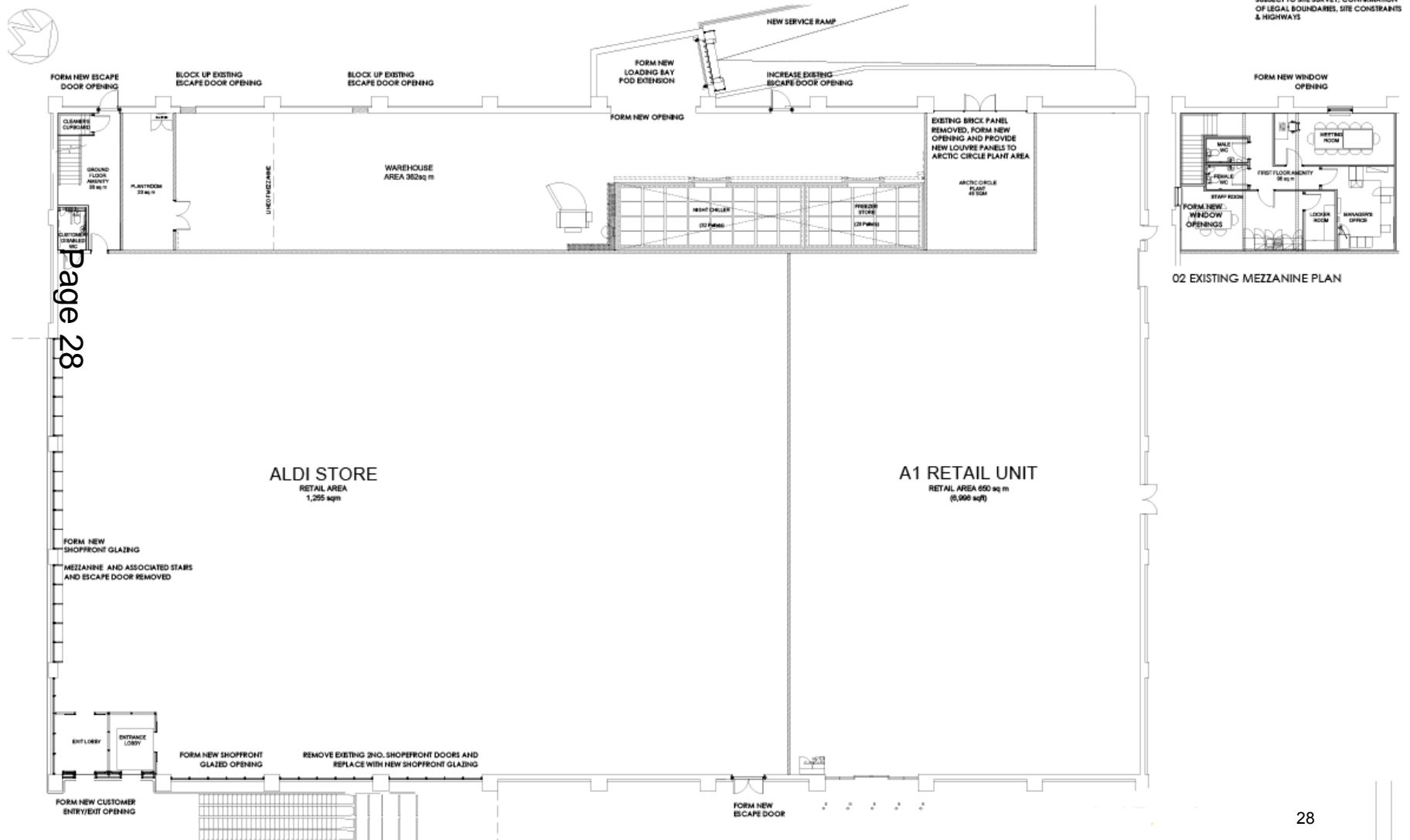

Proposed elevations



NEWMARKET ROAD ELEVATION

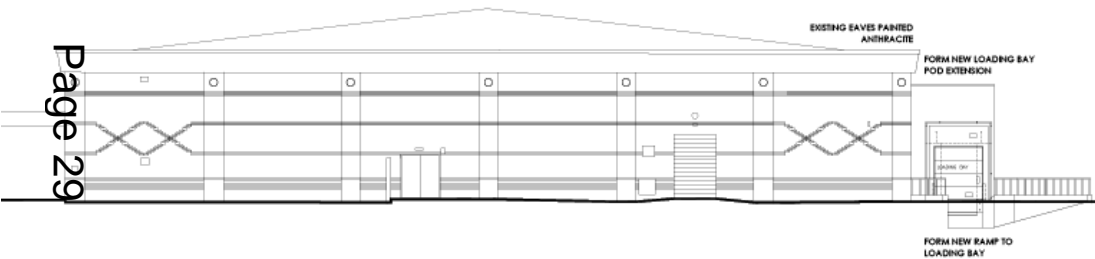

SIDE SERVICE ELEVATION

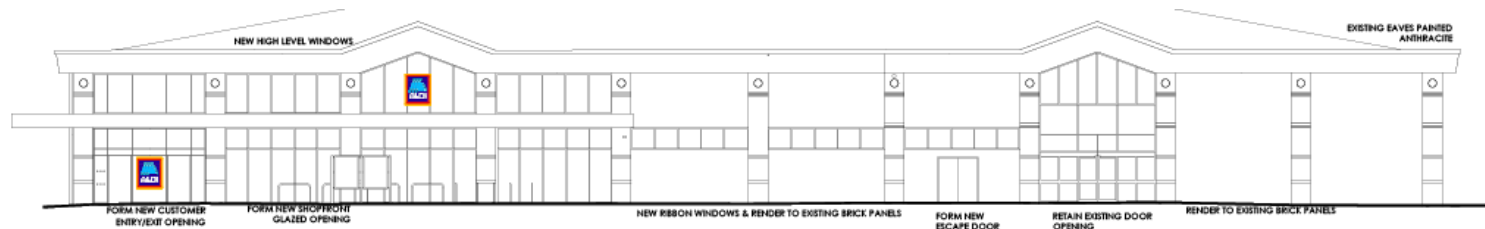

FRONT CAR PARK ELEVATION

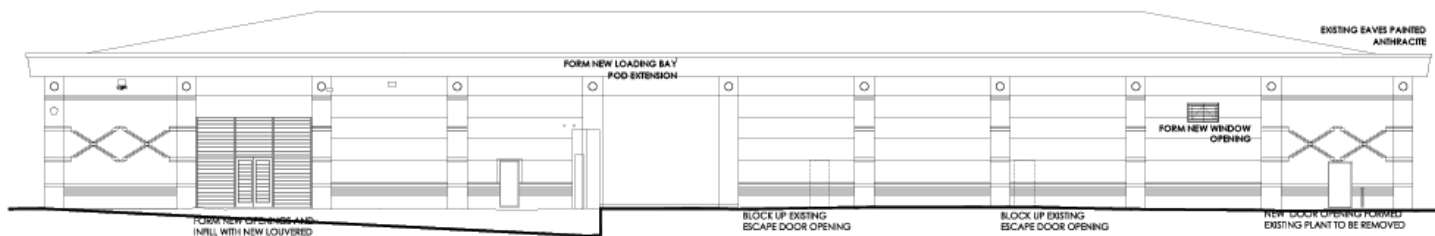

18/1813/FUL 12 Gilmour Road

Site Location Plan

Page 30

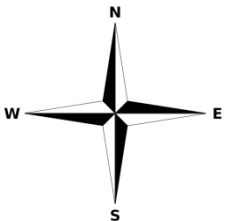

Proposed elevations

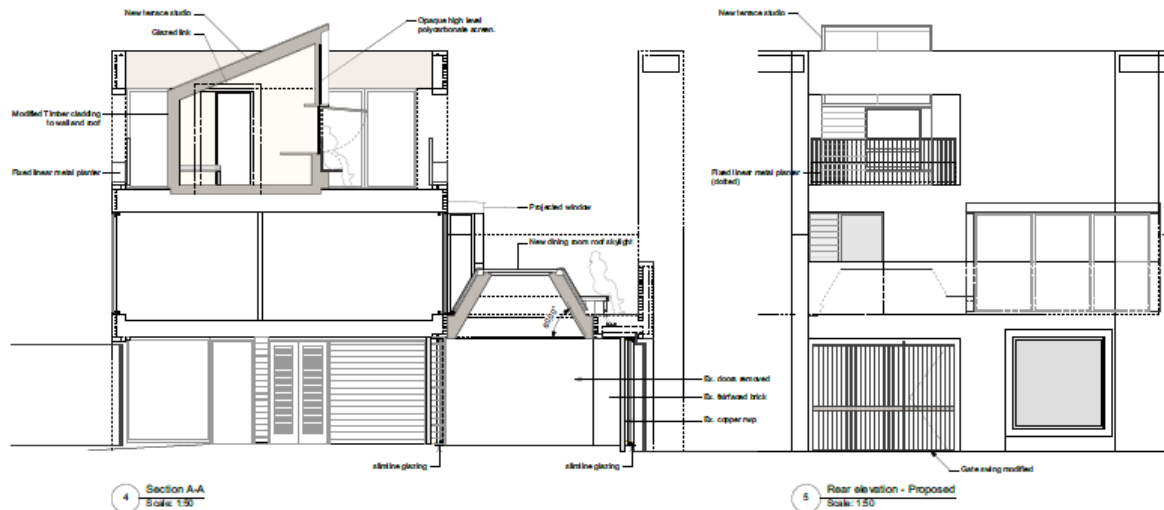
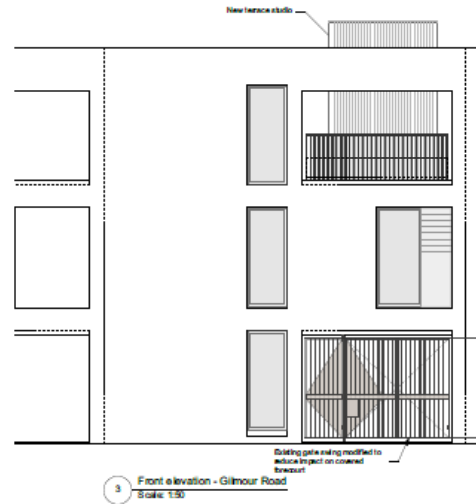

Proposed floor plans

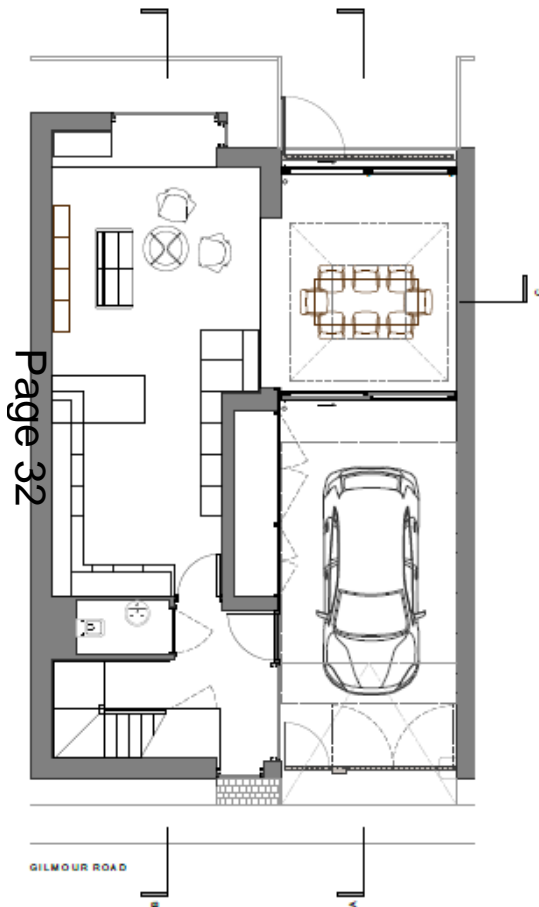

1 Ground floor plan: Proposed
Scale: 1:50

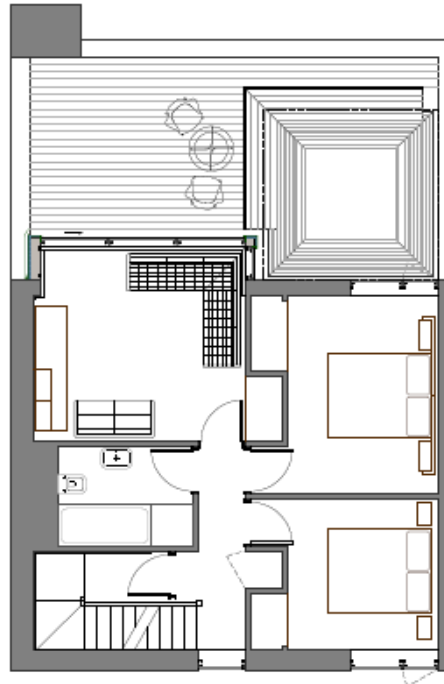

2 First floor plan: Proposed
Scale: 1:50

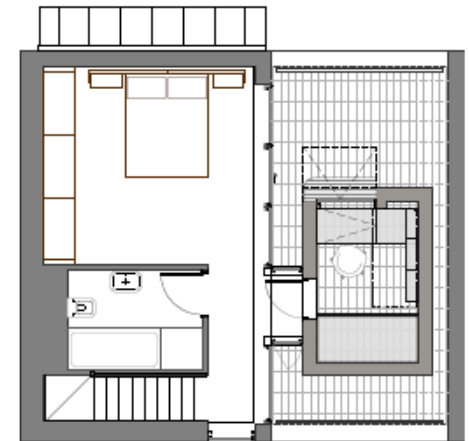

3 Second floor plan: Proposed
Scale: 1:50

Planning

18/0907/FUL 50 St Stephens Place And 51 Canterbury Street

Page 33

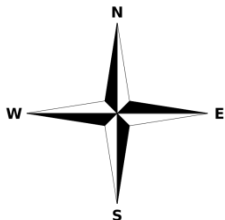

Proposed site plan & floor plans

Page 34



Proposed elevations



17/2030/FUL Land adj 52 Victoria Road Site Location Plan

Page 36

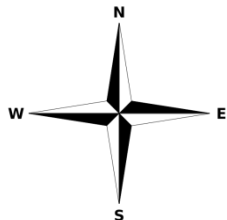

Proposed site plan

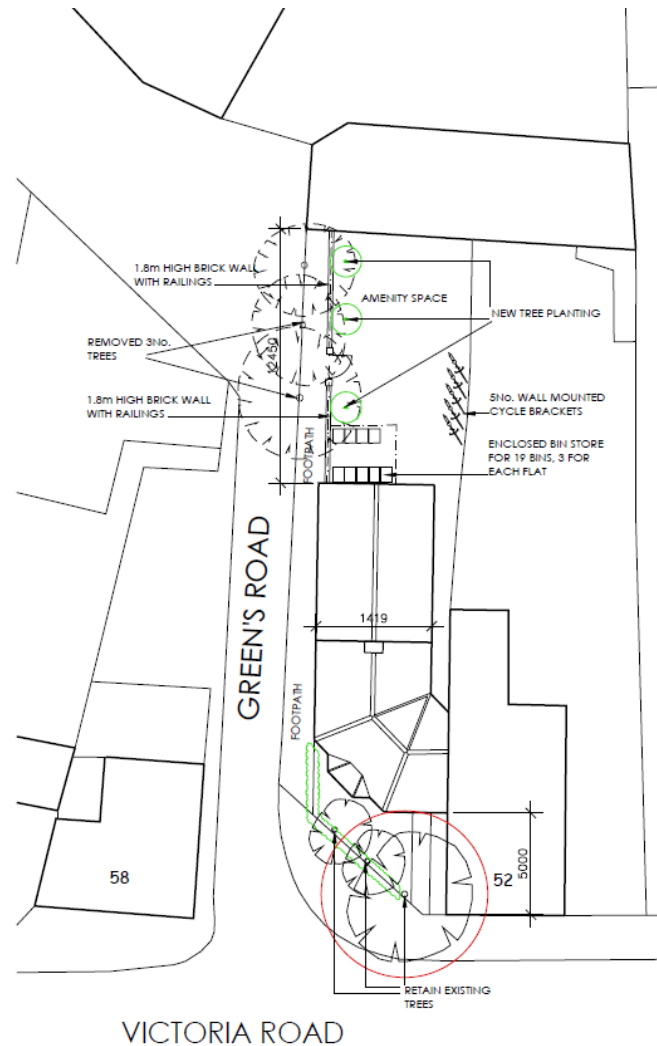

Proposed elevations

Page 38



Elevation Onto Victoria Road



Elevation Onto Greens Road

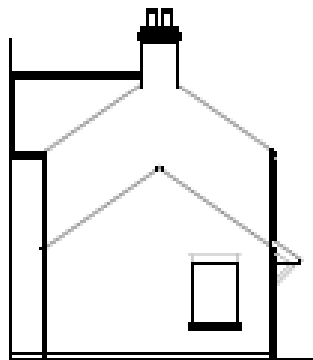

North Elevation

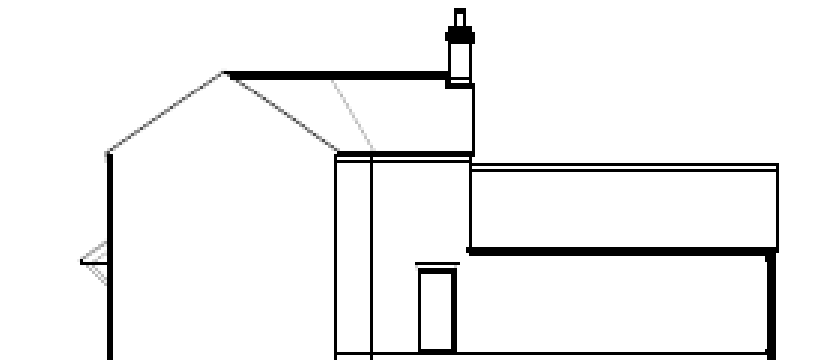

East Elevation/Section

Page 39

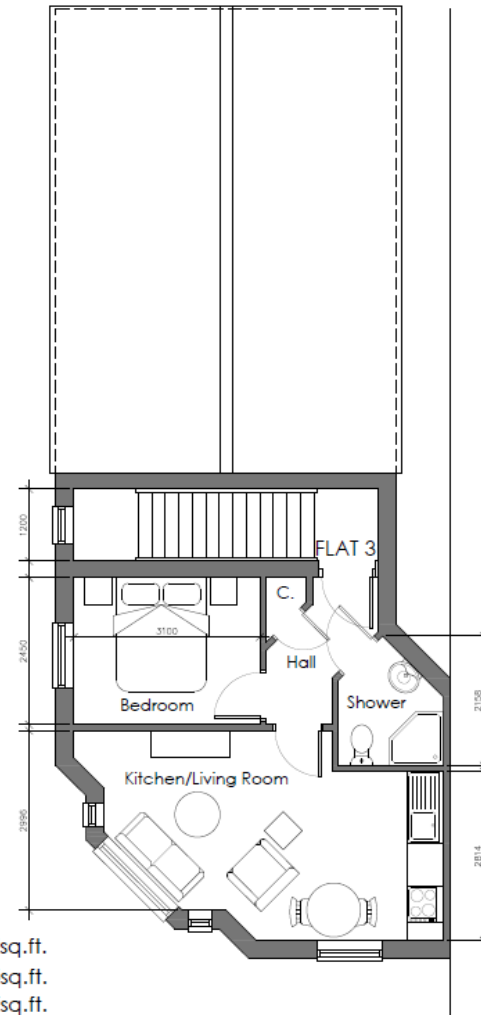
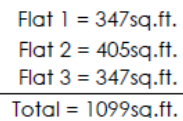

18/0905/FUL 113 Chesterton Road

Site Location Plan

Page 40

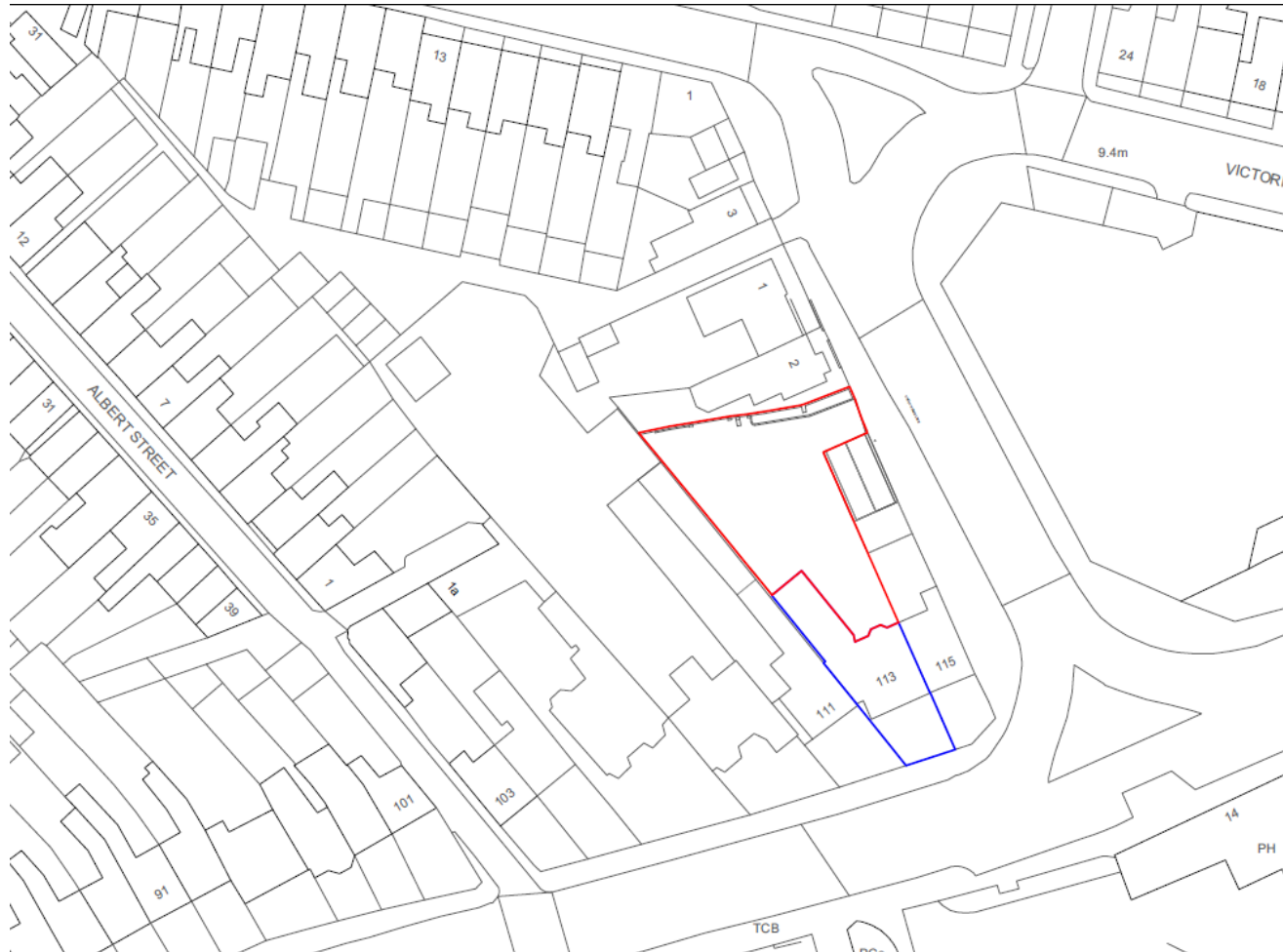
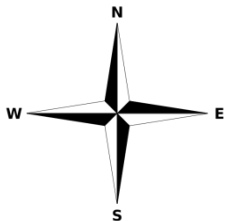

Proposed site plan



Proposed elevations

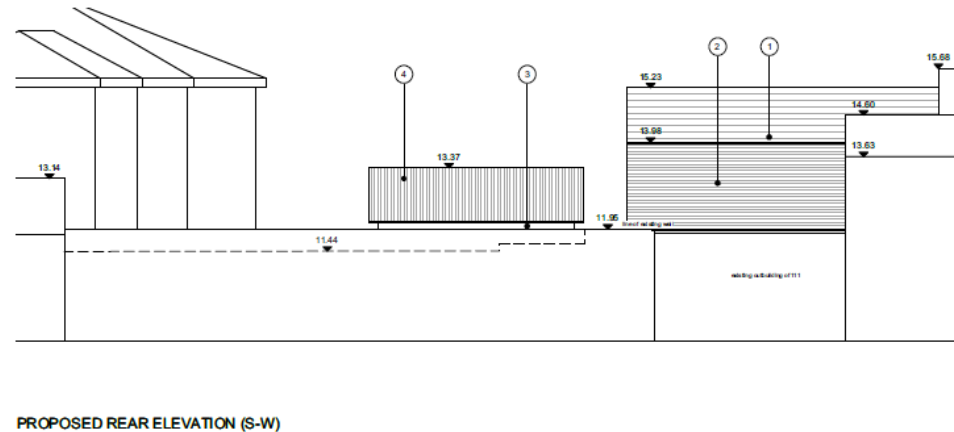
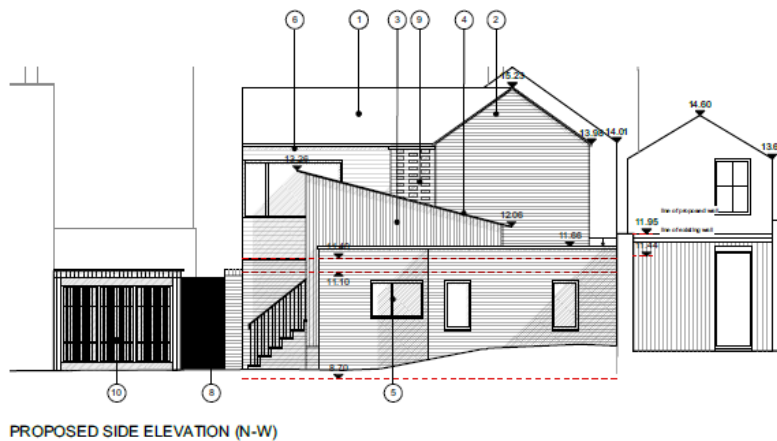
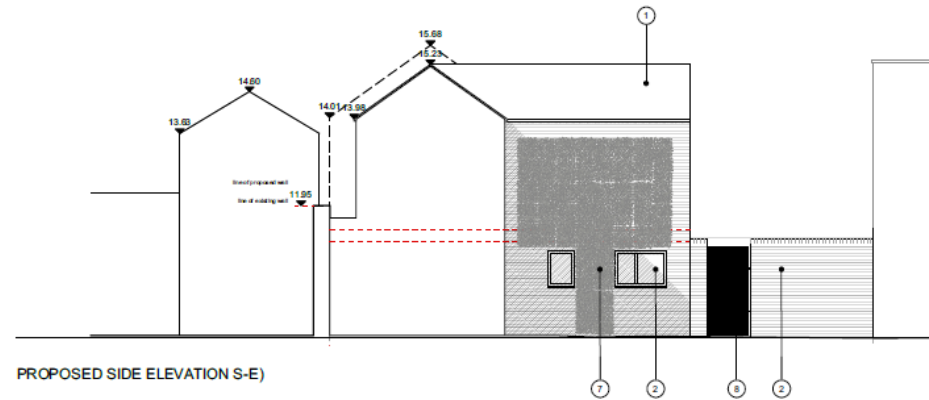
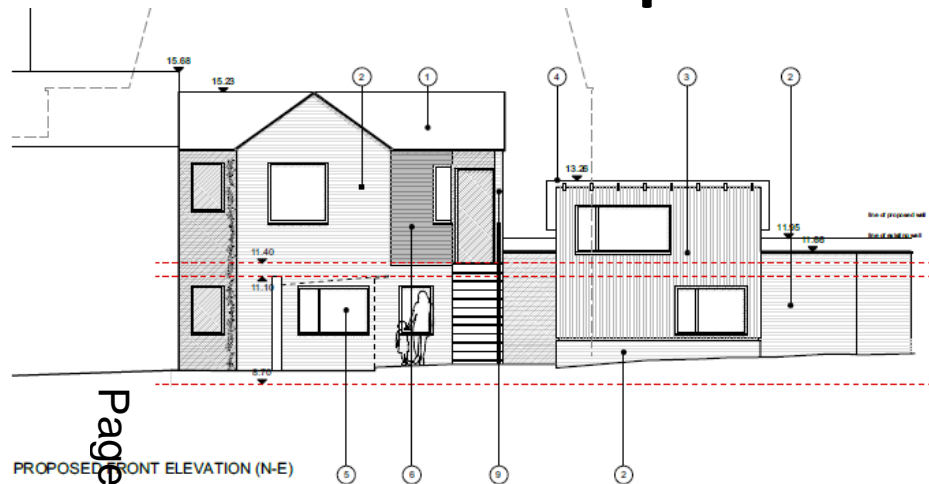

Proposed floor plans

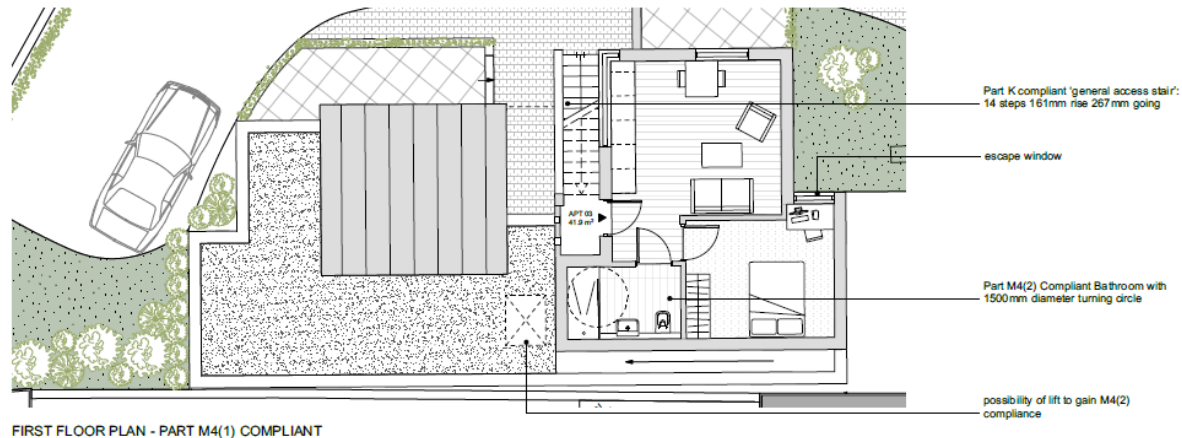
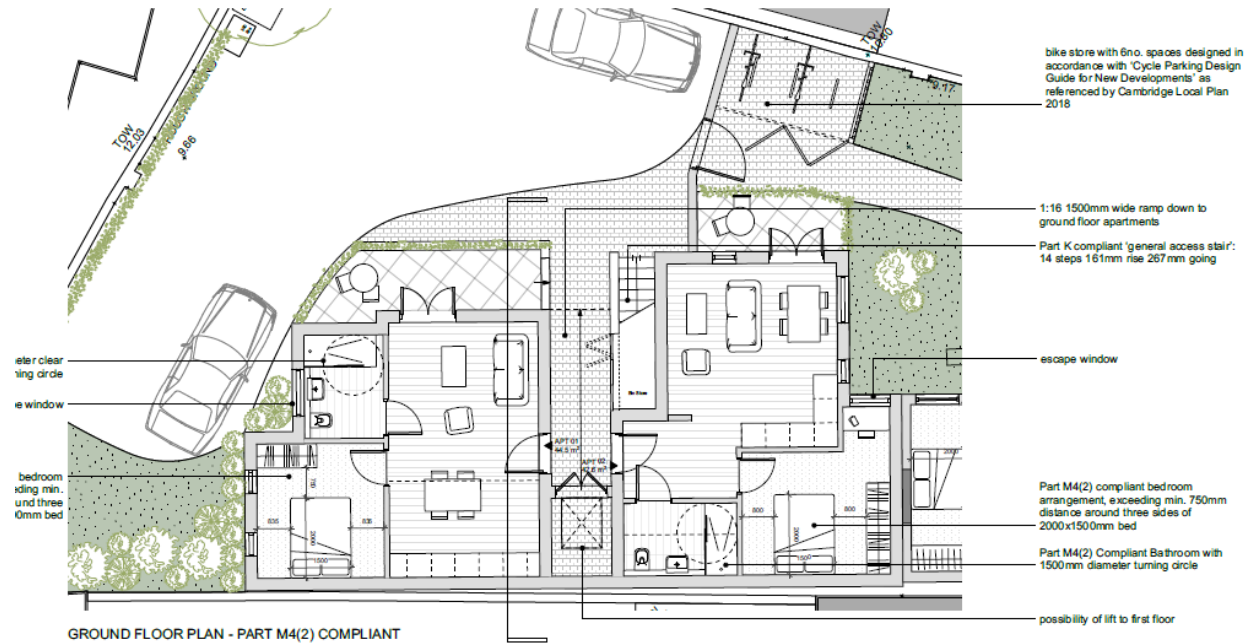

18/0543/FUL 95 Alex Wood Road

Site Location Plan

Page 44

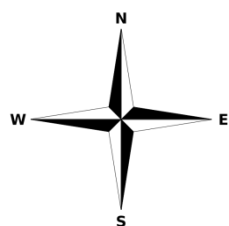

Block Plan

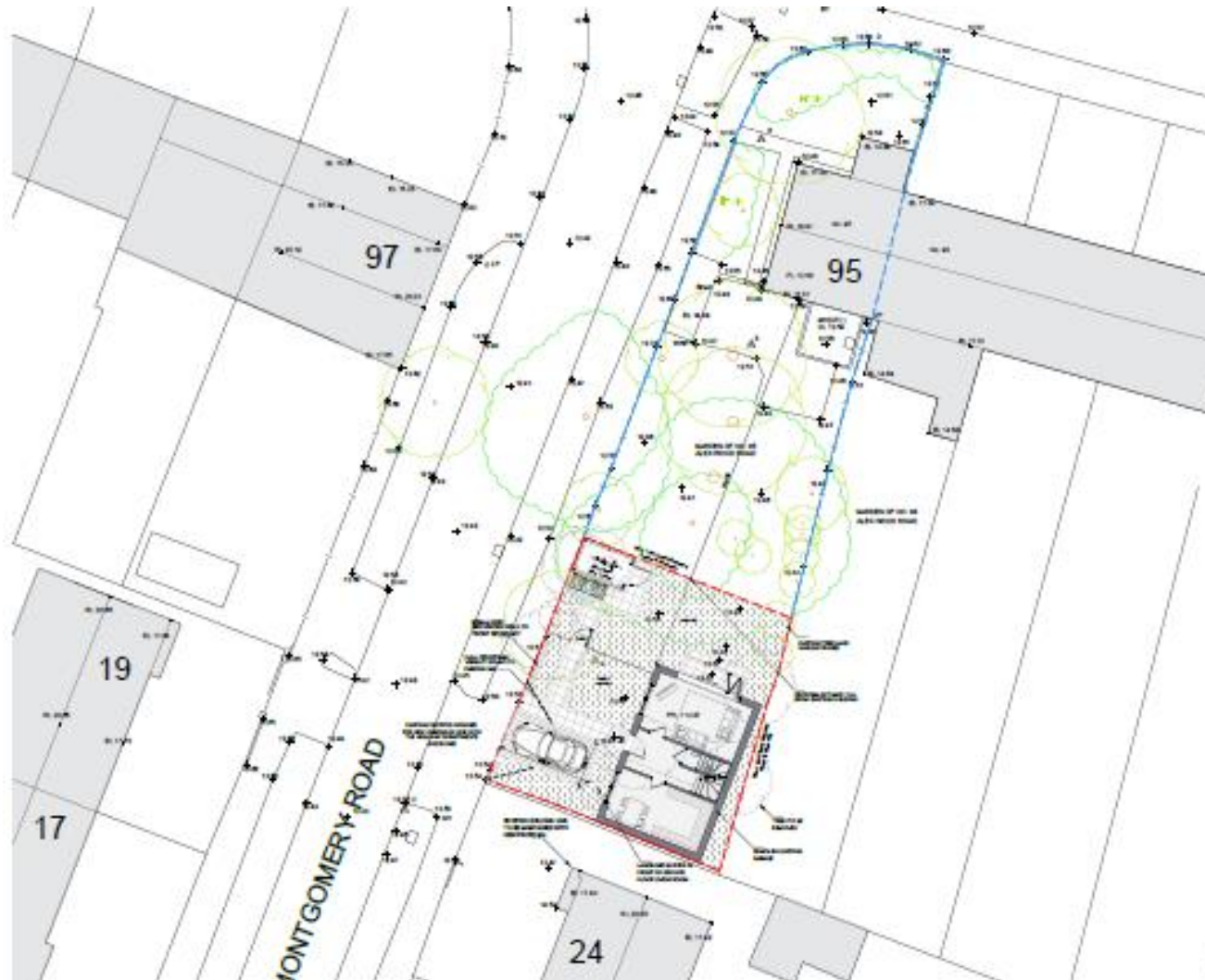

Elevations

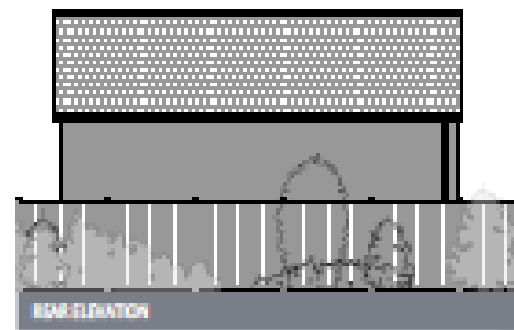
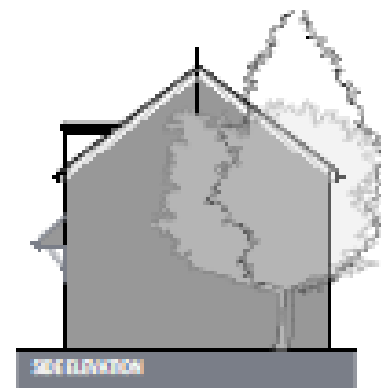

Floor Plans

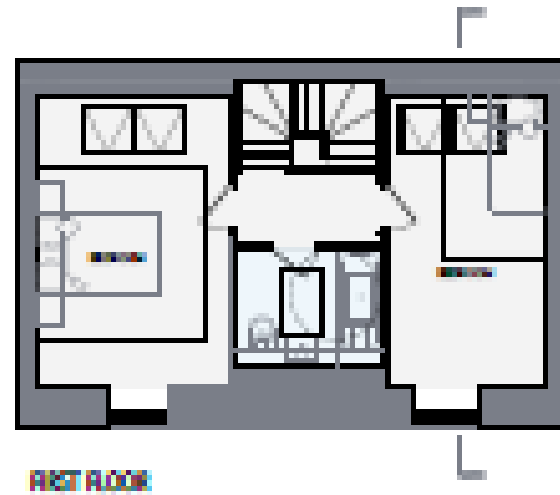
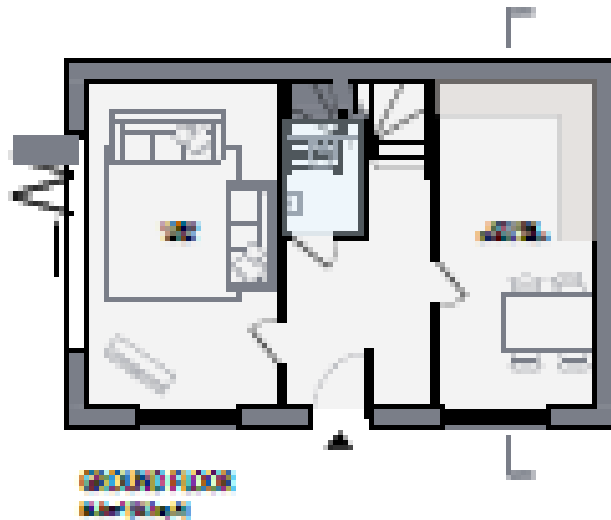

18/0440/FUL 134 Perne Road

Site Location Plan

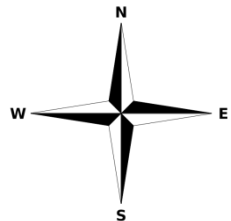
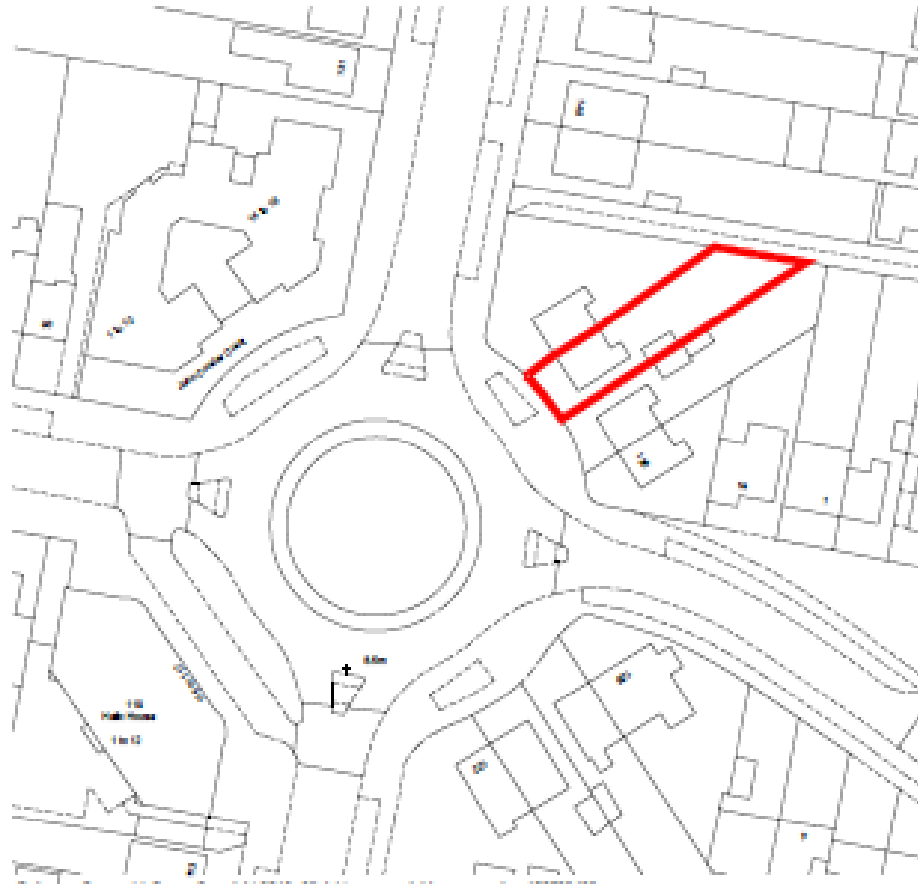

Page 49



Proposed floor plans

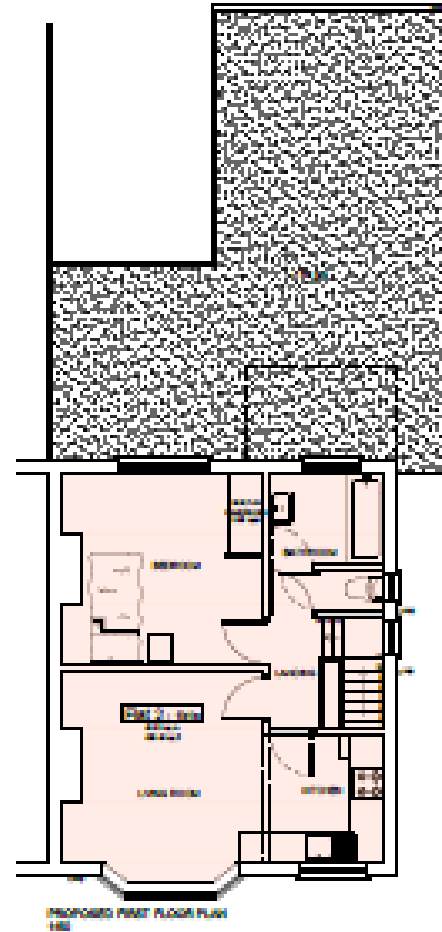
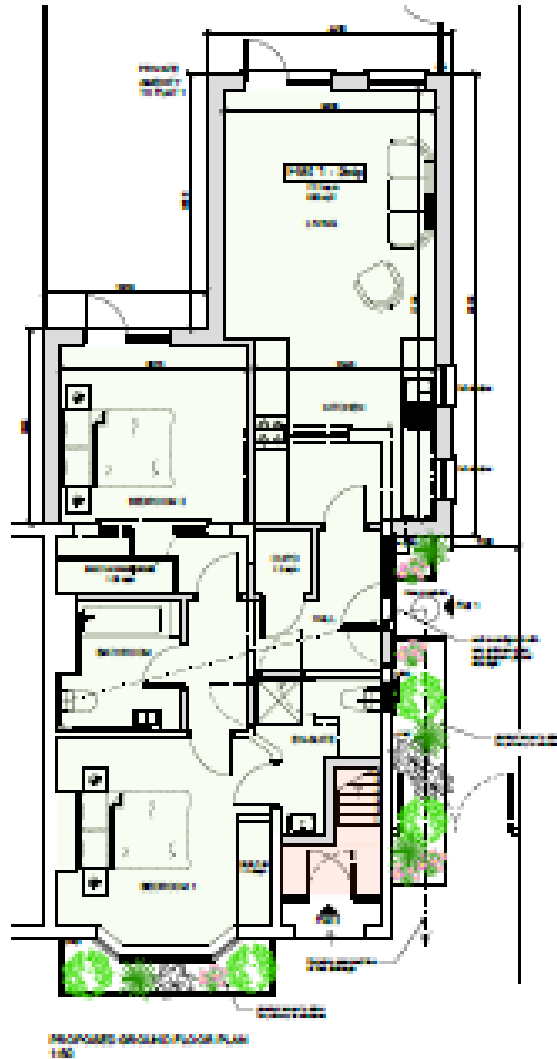

Proposed elevations

Page 51



PROPOSED FRONT ELEVATION
1:50



PROPOSED REAR ELEVATION
1:50

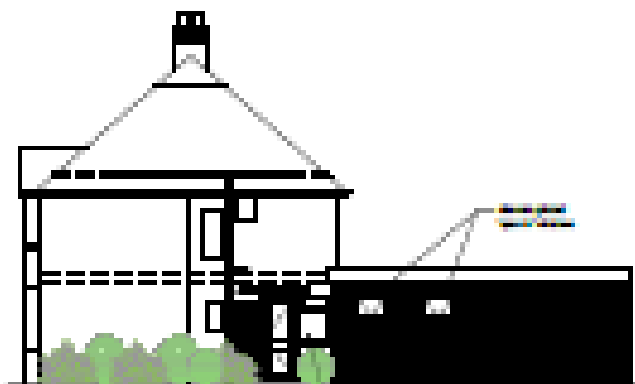

PROPOSED SIDE ELEVATION
1:50

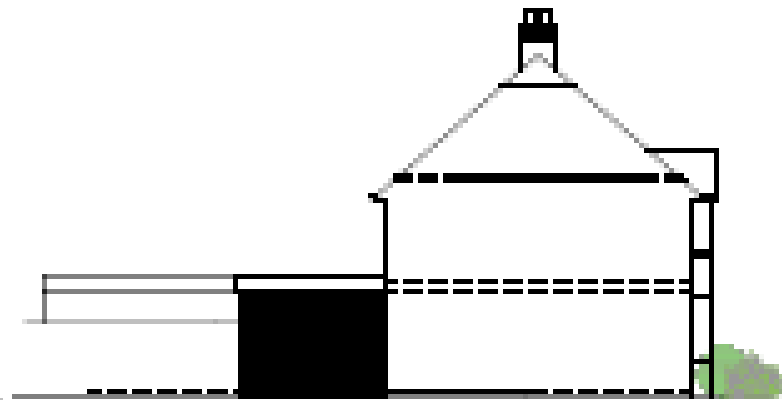

PROPOSED SIDE ELEVATION
1:50

18/1582/FUL 36 Amwell Road

Page 52

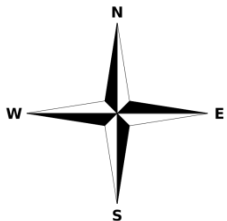
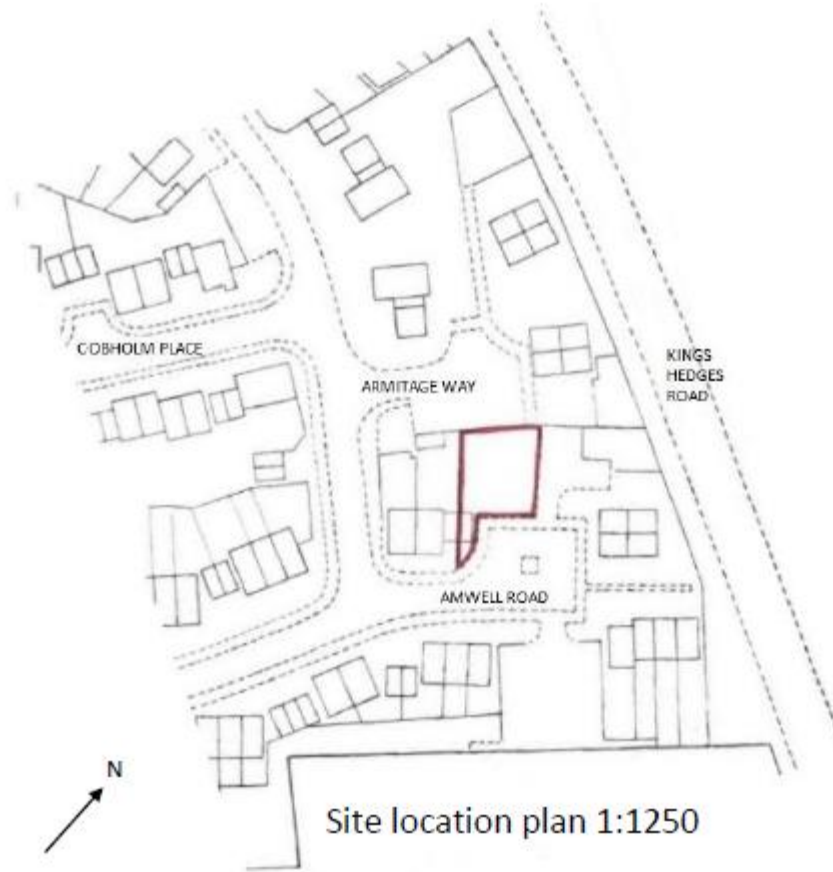

Block Plan

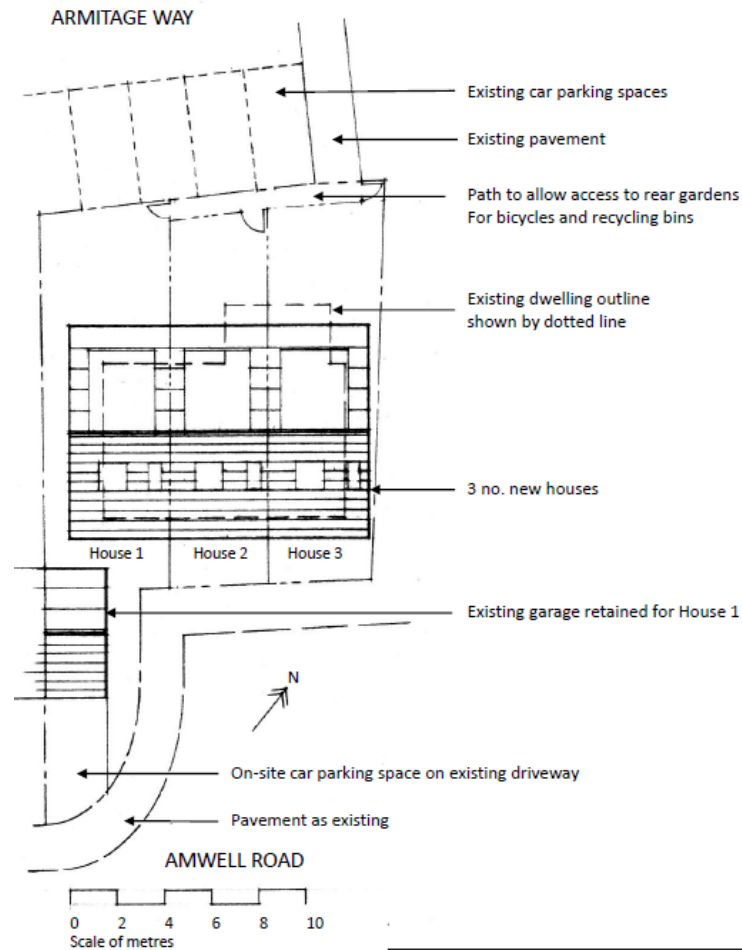

Site plan 1:200

Proposed new housing at
36 Amwell Road, Cambridge CB4 2UH
for Sebastian Macmillan

Proposed Floor Plans and Section

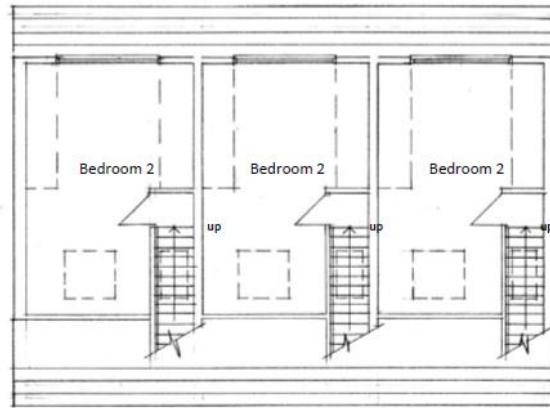

Second floor plan (attic level)

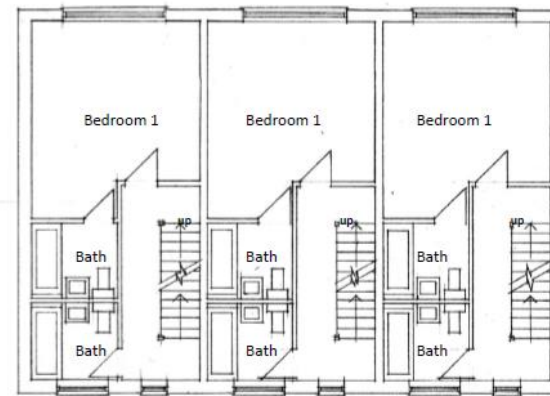

First floor plan

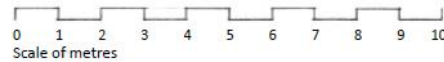

Section

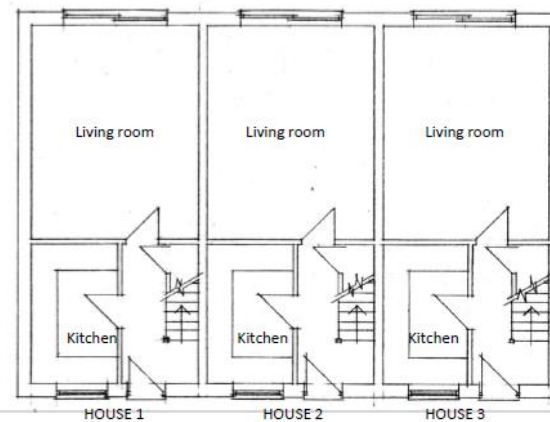

Ground floor plan

Proposed Elevations

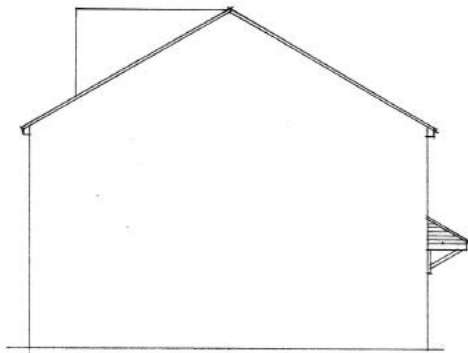

Side elevation (south-west)

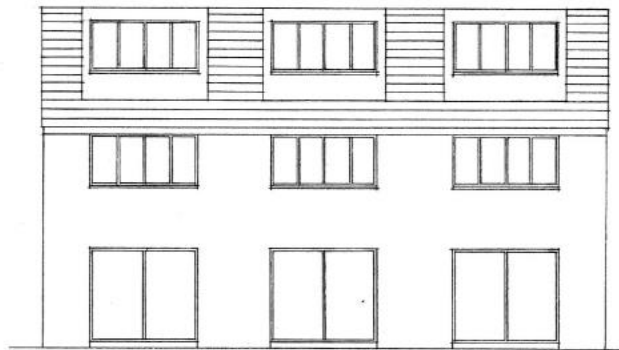

Rear elevation (north-west)

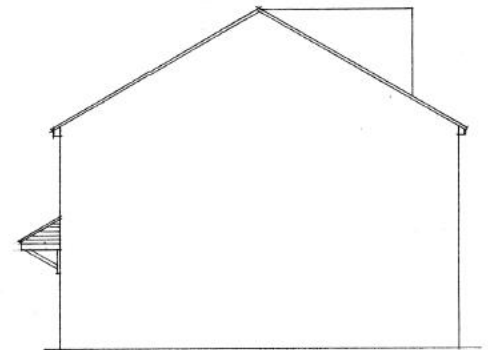

Side elevation (north-east)

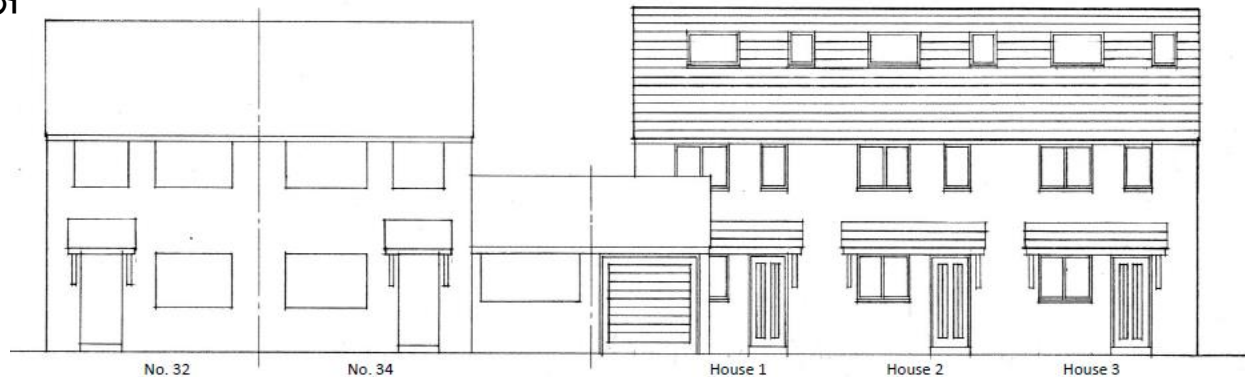

South-east elevation to Amwell Road showing adjacent houses and existing garage

18/1578/FUL 32 Brampton Road

Site Location Plan

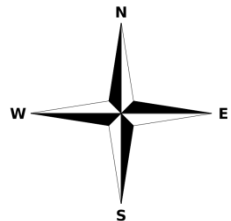

Proposed elevations

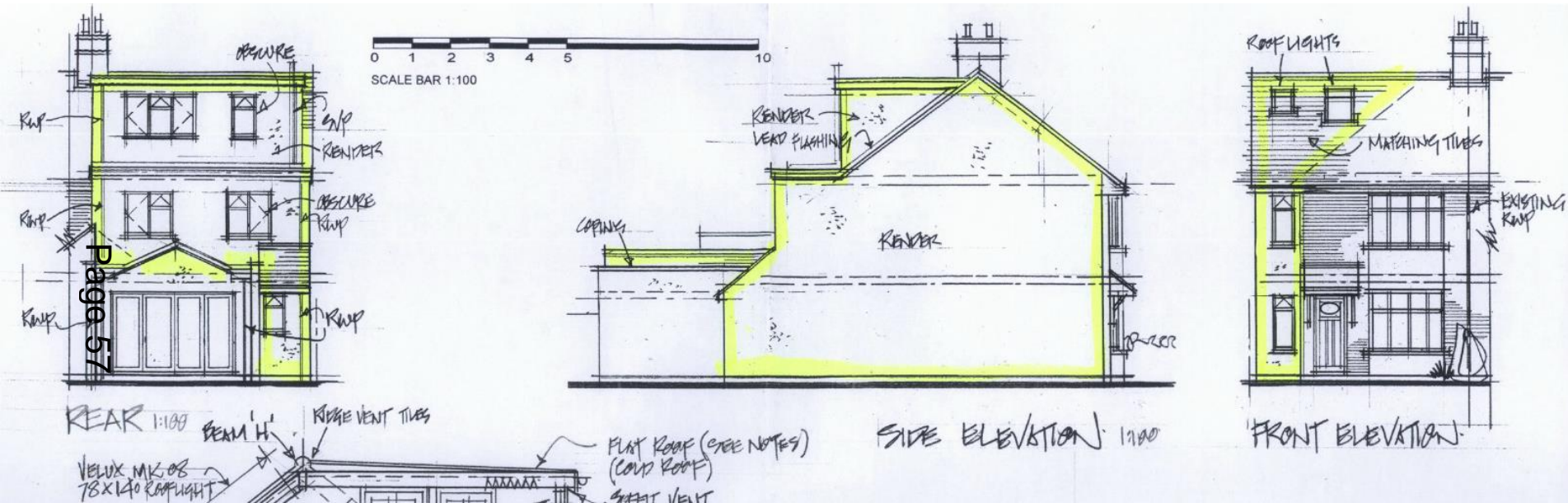

Proposed floor plans

